RUNDEL

Musik für Blasorchester · Music for Concert Band · Musique pour Orchèstre d'Harmonie

Lex Abel

FLASHLIGHTS

Dixieland

Musikverlag Adank AG
Hölzliwisen-Strasse 5
8604 Volketswil
Tel. 043 444 96 55
Fax 043 444 96 59

Musikverlag Rundel GmbH · D-88428 Rot an der Rot · TEL 08395-94260 · FAX 08395-9426890
EMAIL info@rundel.de · INTERNET www.rundel.de

No. 2015

Instrumentation

Lex Abel

FLASHLIGHTS

Dixieland

Condensed Score (Direktion)	1
C Piccolo	1
C Flute	3
Oboe	1
E♭ Clarinet	1
B♭ Clarinet 1	3
B♭ Clarinet 2	3
B♭ Clarinet 3	3
B♭ Bass Clarinet	1
Bassoon (Fagott)	1
E♭ Alto Saxophone 1	1
E♭ Alto Saxophone 2	1
B♭ Tenor Saxophone 1	1
B♭ Tenor Saxophone 2	1
E♭ Baritone Saxophone	1
B♭ Cornet (Flügelhorn) 1	3
B♭ Cornet (Flügelhorn) 2	2
B♭ Trumpet 1	3
B♭ Trumpet 2	2
B♭ Trumpet 3	1
F/E♭ Horn-Melody	*1
F/E♭ Horn 1	*1
F/E♭ Horn 2	*1
F/E♭ Horn 3	*1
F/E♭ Horn 4	*1
B♭ Baritone (Tenorhorn) 1	2
B♭ Baritone (Tenorhorn) 2	1
B♭ Baritone (Tenorhorn) 3	1
C/B♭ Euphonium	*2
C/B♭ Trombone 1	*2
C/B♭ Trombone 2	*2
C/B♭ Trombone 3	*2
C/E♭ Tuba 1	*2
C/B♭ Tuba 2	*3
Bassguitar	1
Timpani	1
Drumset (Schlagzeug)	2

* Transposition on reverse page

Condensed Score

FLASHLIGHTS

Dixieland

Lex Abel

MM. ♩ = ca. 126

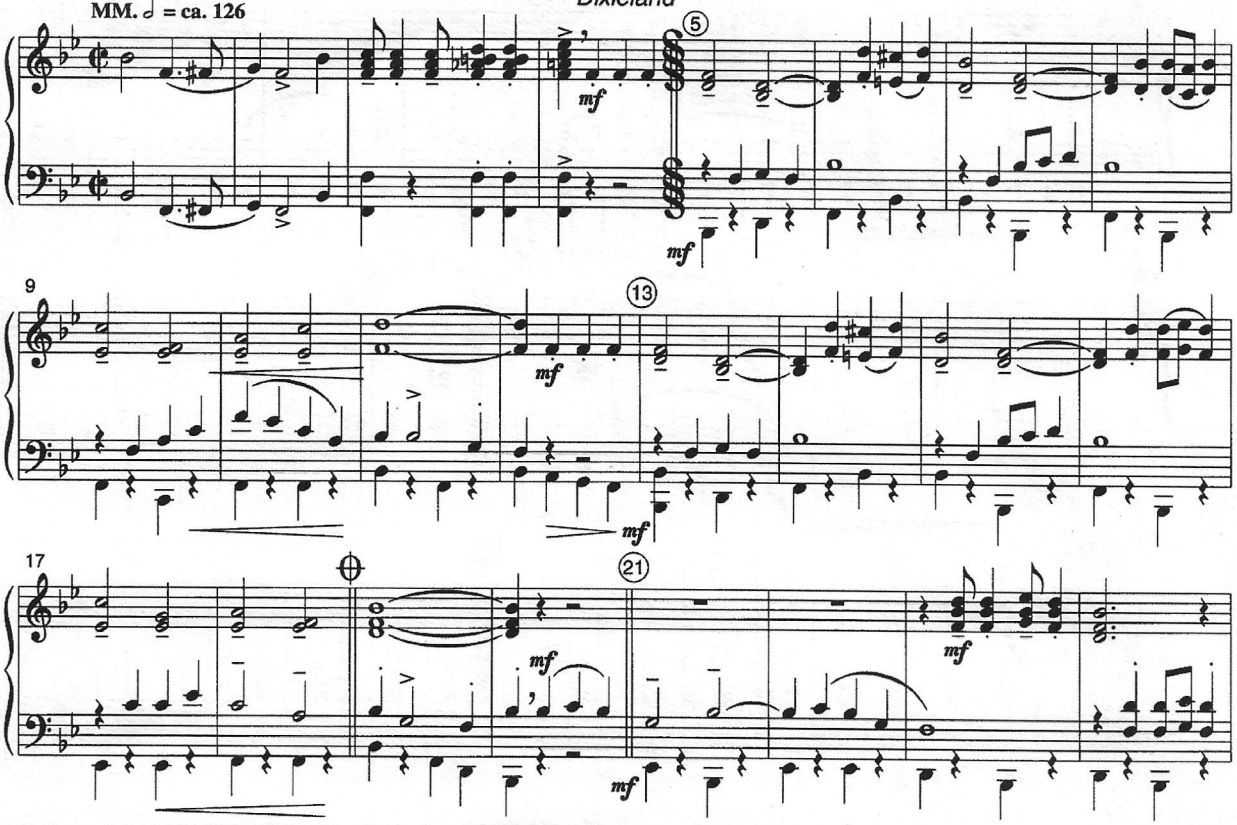

© Copyright MCMXCVIII by **Musikverlag RUNDEL** • D - 88428 Rot an der Rot

No. 2015

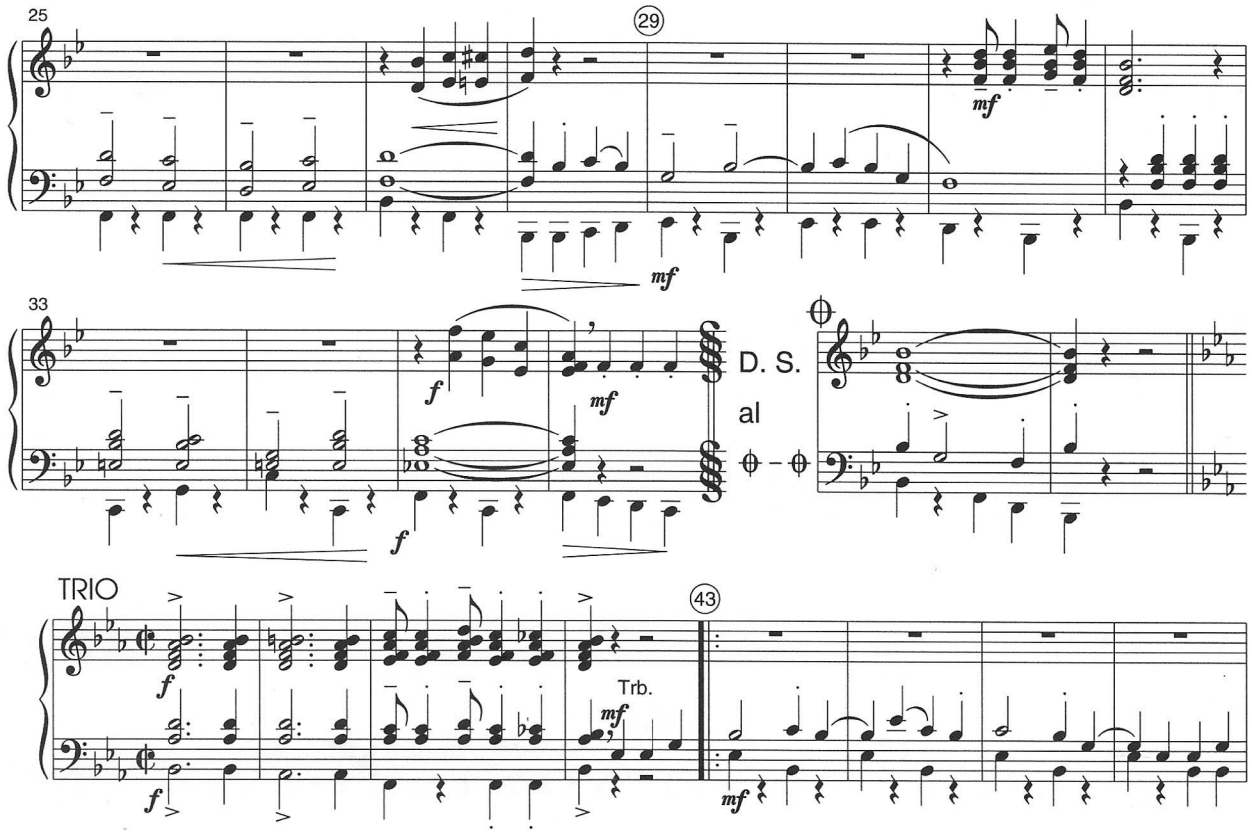

FLASHLIGHTS

C Piccolo

Dixieland

Lex Abel

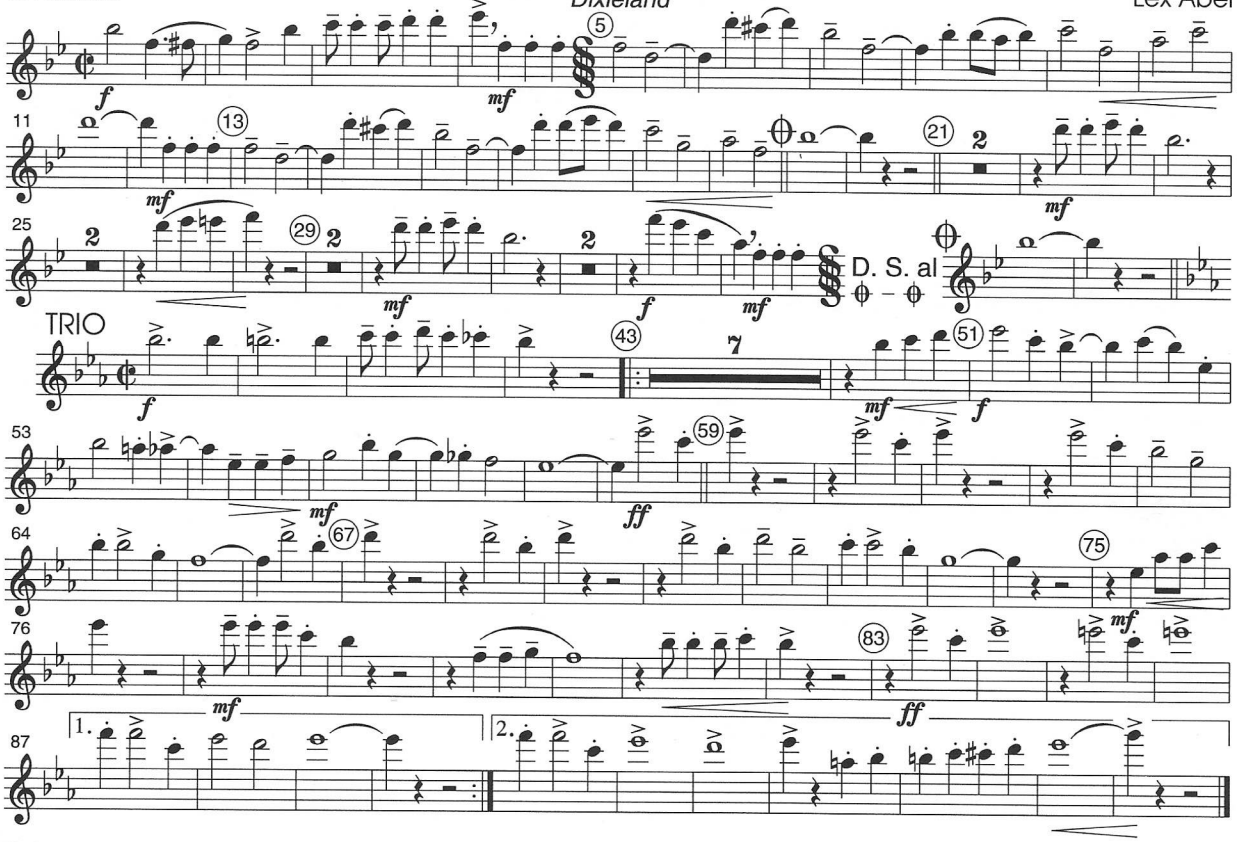

© Copyright MCMXCVIII by **Musikverlag RUNDEL** • D - 88428 Rot an der Rot

FLASHLIGHTS

C Flute

Dixieland

Lex Abel

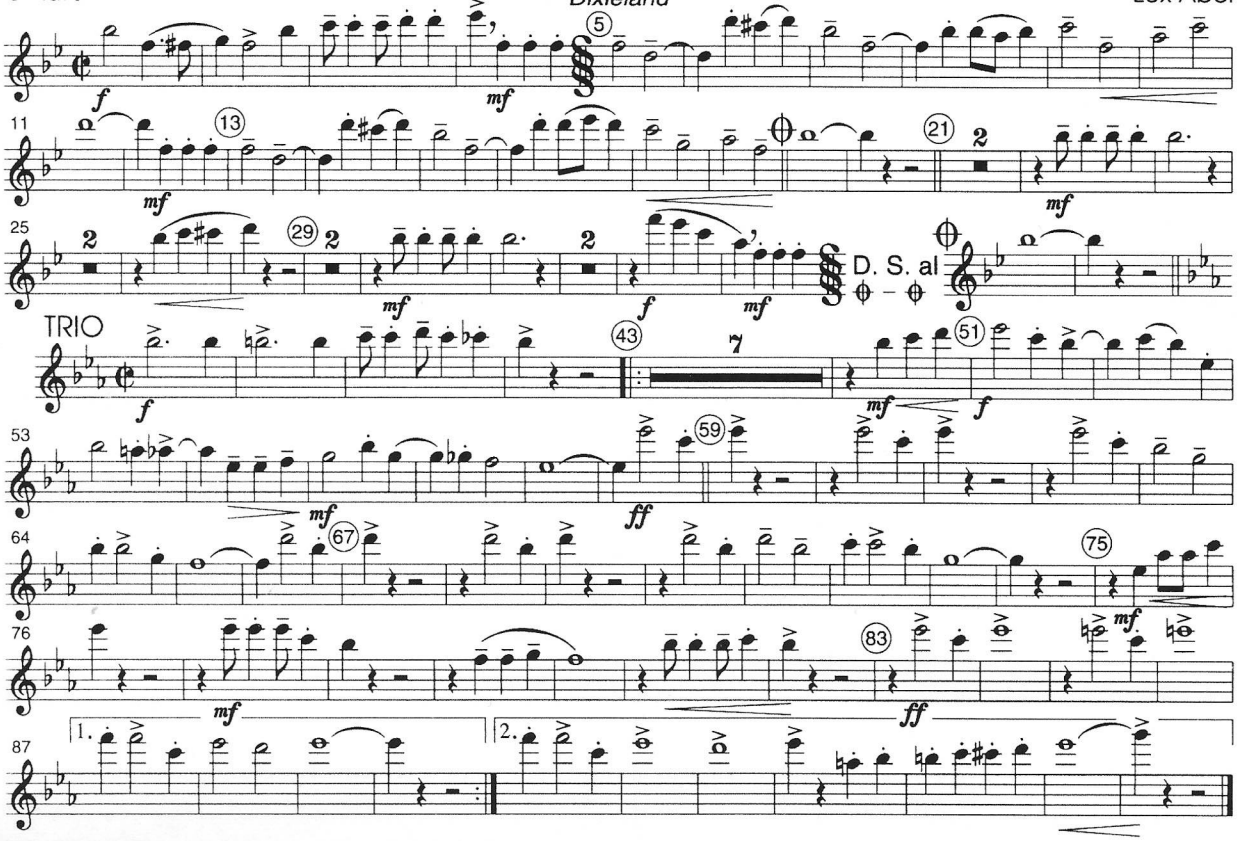

FLASHLIGHTS

Eb Clarinet

Dixieland

Lex Abel

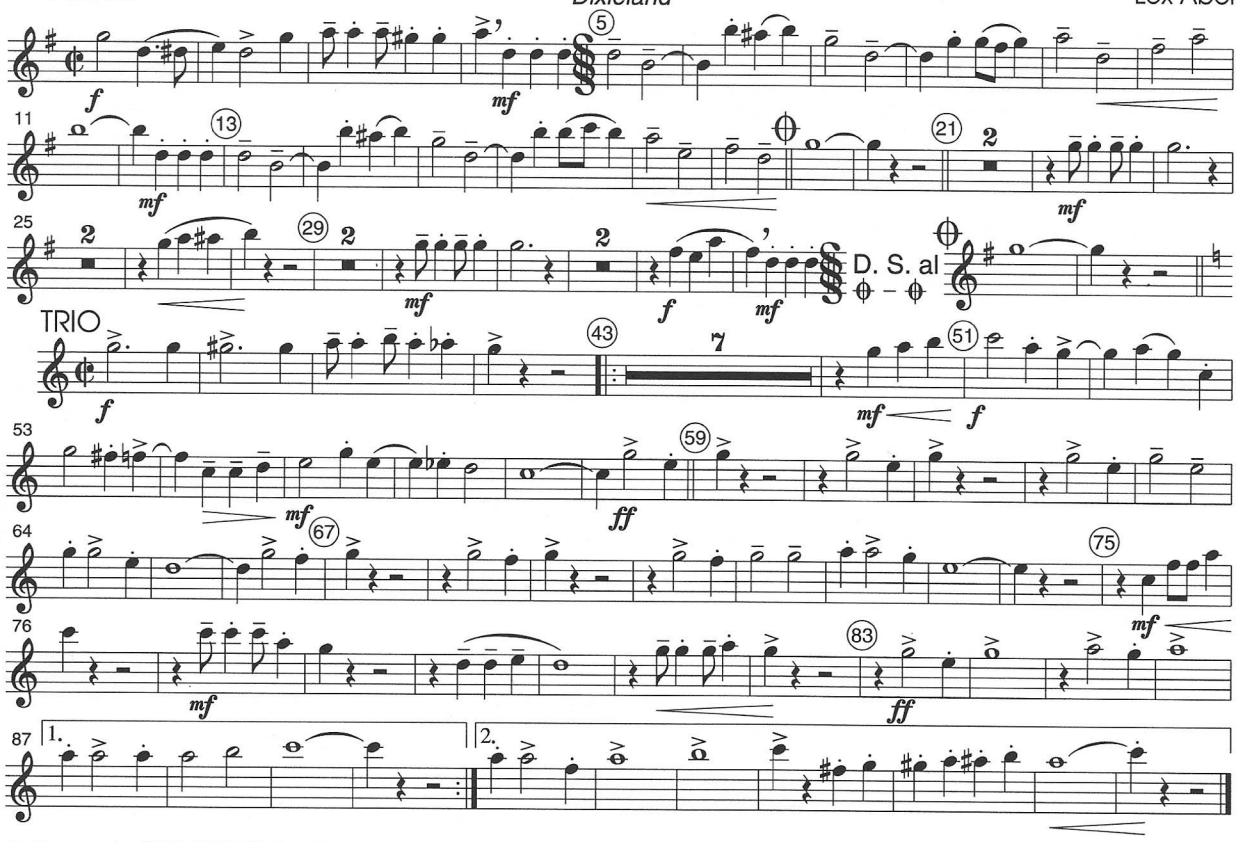

© Copyright MCMXCVIII by **Musikverlag RUNDEL** • D - 88428 Rot an der Rot

No. 2015

FLASHLIGHTS

Bb Clarinet 1

Dixieland

Lex Abel

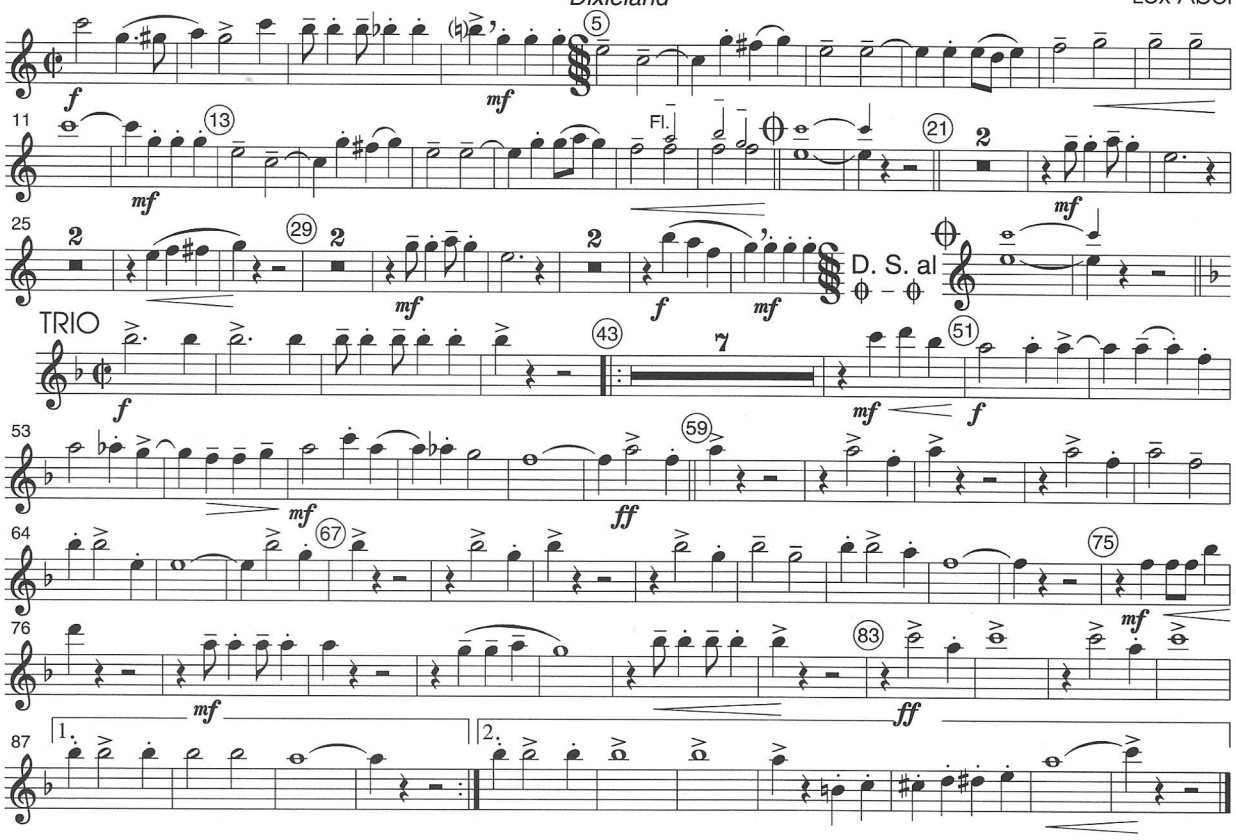

© Copyright MCMXCVIII by **Musikverlag RUNDEL** • D - 88428 Rot an der Rot

No. 2015

FLASHLIGHTS

Bb Clarinet 2

Dixieland

Lex Abel

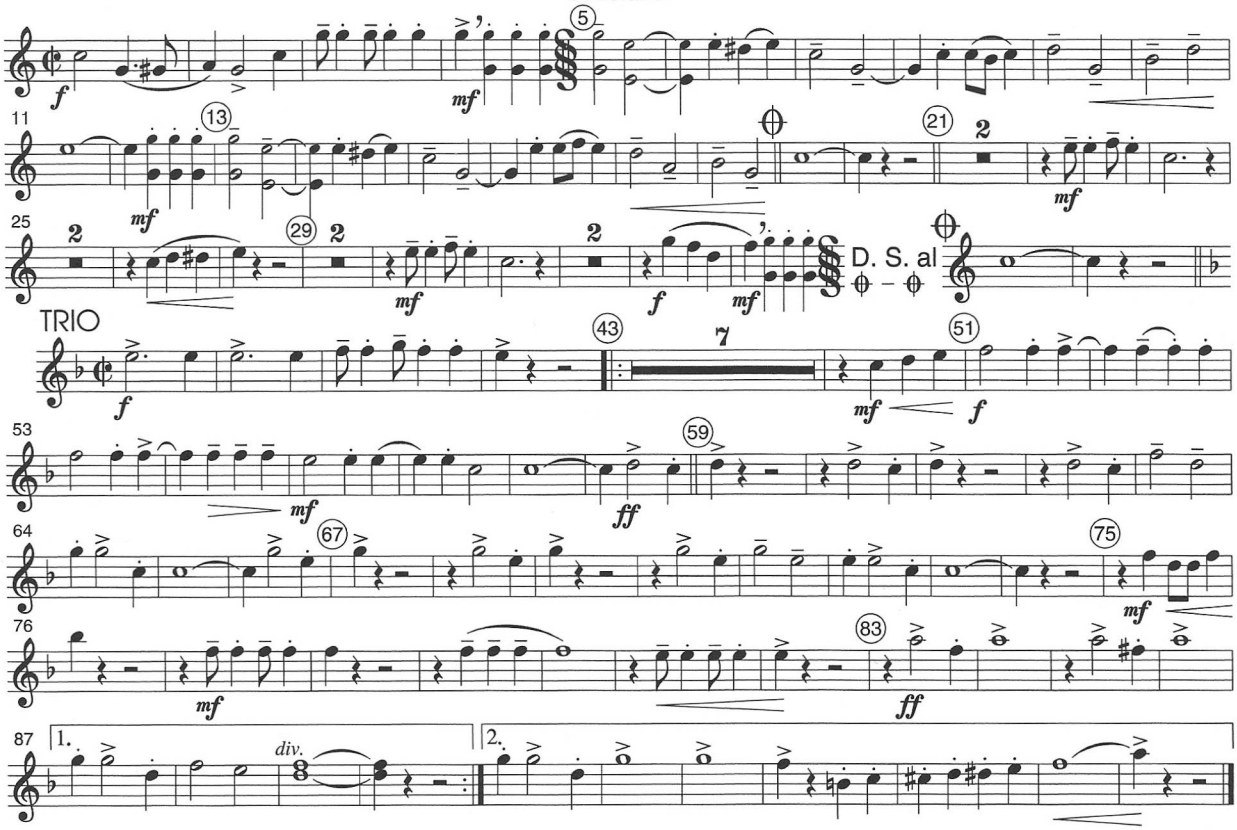

© Copyright MCMXCVIII by **Musikverlag RUNDEL** • D - 88428 Rot an der Rot

FLASHLIGHTS

Bb Clarinet 3

Dixieland

Lex Abel

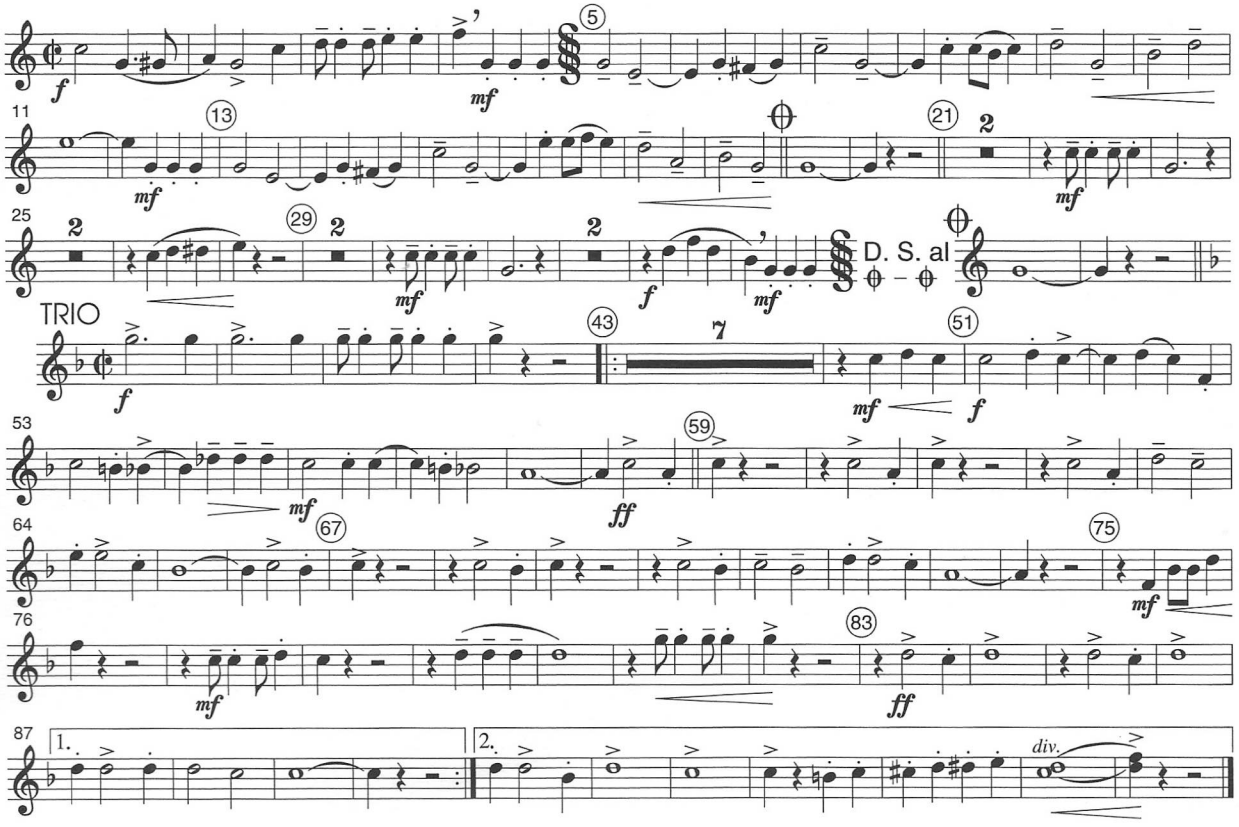

© Copyright MCMXCVIII by **Musikverlag RUNDEL** • D - 88428 Rot an der Rot

B♭ Bass Clarinet

FLASHLIGHTS

Dixieland

Lex Abel

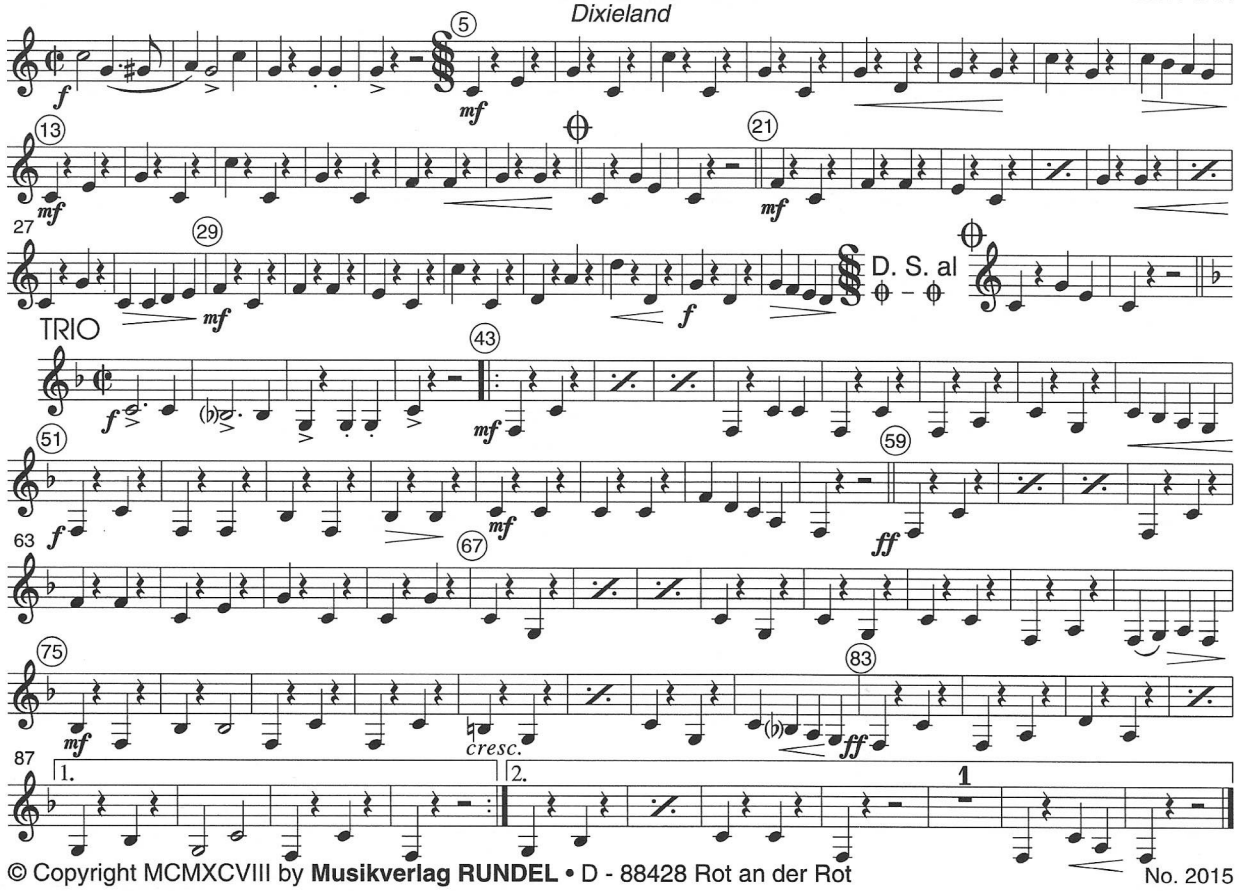

© Copyright MCMXCVIII by **Musikverlag RUNDEL** • D - 88428 Rot an der Rot

No. 2015

Bassoon
(Fagott)

FLASHLIGHTS

Dixieland

Lex Abel

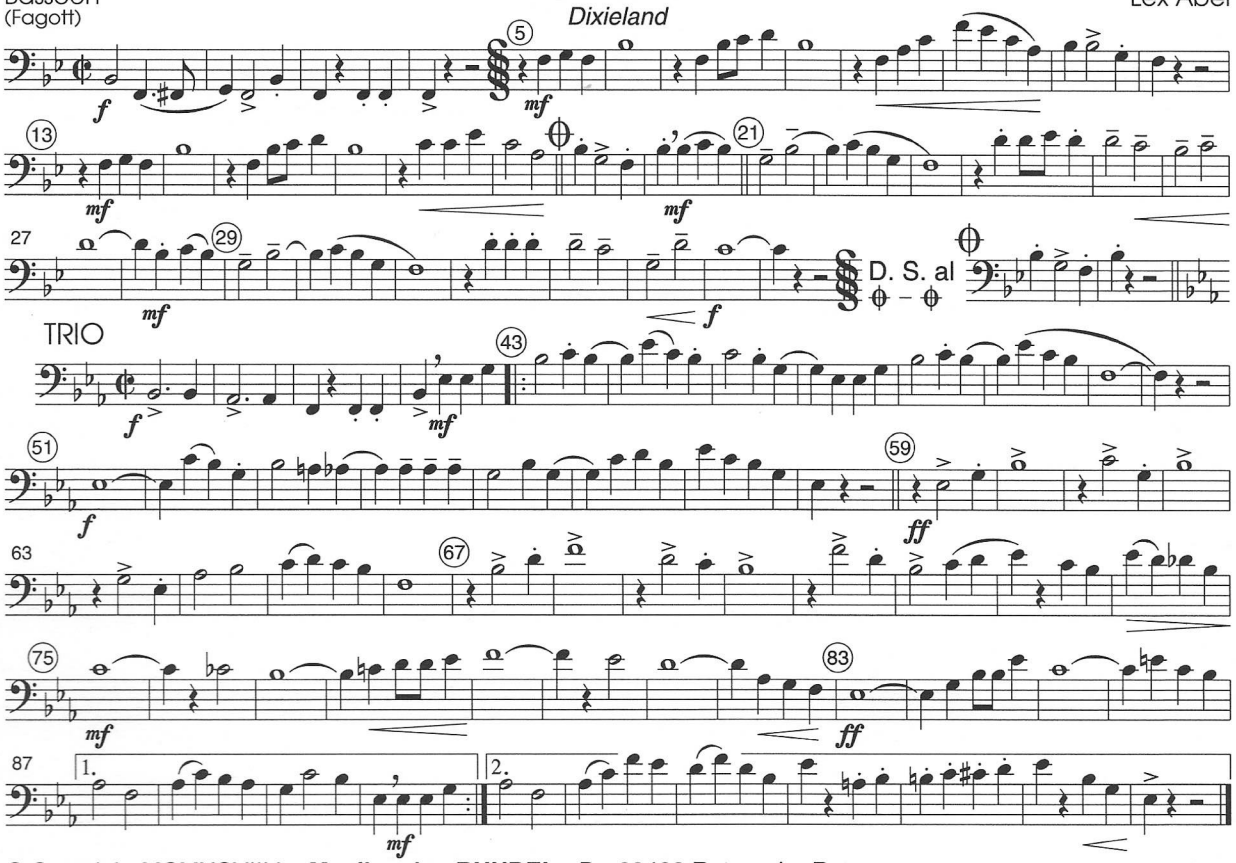

© Copyright MCMXCVIII by **Musikverlag RUNDEL** • D - 88428 Rot an der Rot

No. 2015

FLASHLIGHTS

Dixieland

E♭ Alto Saxophone 1

Lex Abel

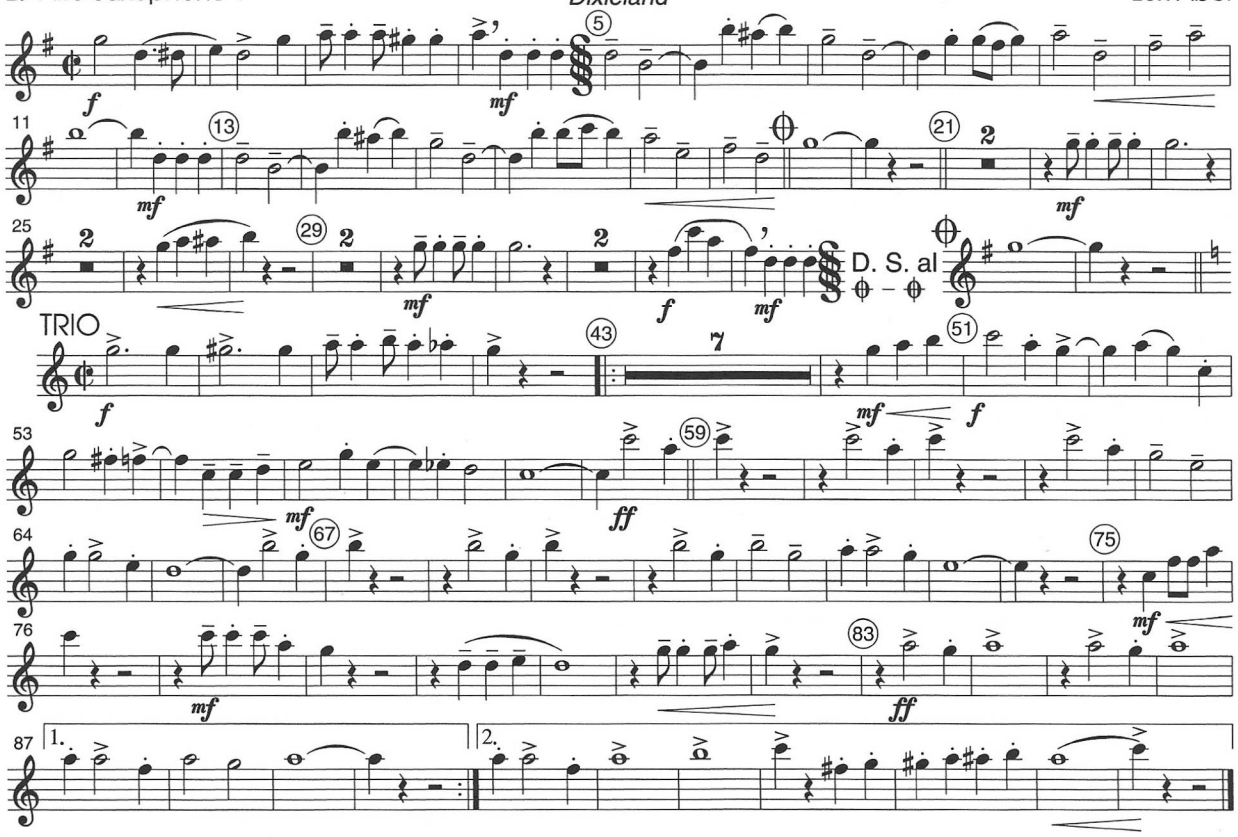

© Copyright MCMXCVIII by **Musikverlag RUNDEL** • D - 88428 Rot an der Rot

FLASHLIGHTS

Dixieland

E♭ Alto Saxophone 2

Lex Abel

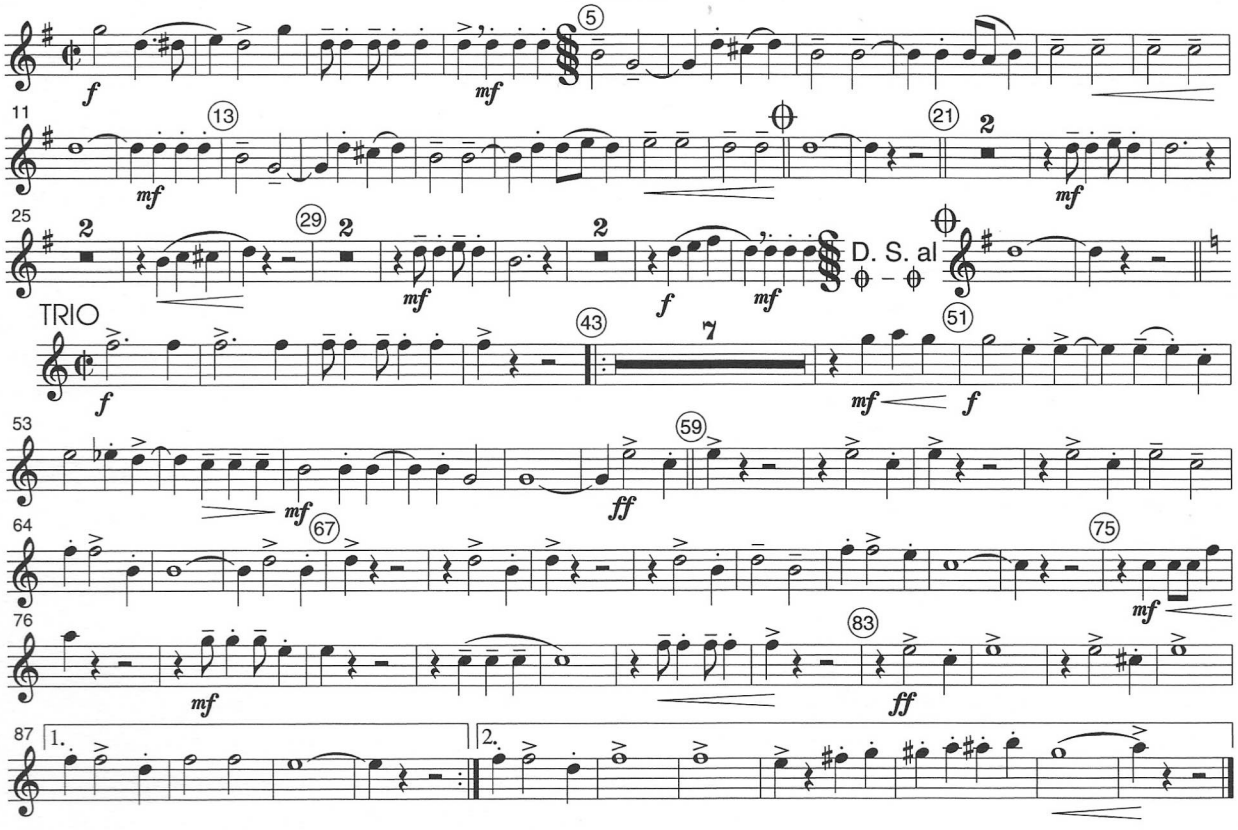

© Copyright MCMXCVIII by **Musikverlag RUNDEL** • D - 88428 Rot an der Rot

B♭ Tenor Saxophone 1

FLASHLIGHTS

Dixieland

Lex Abel

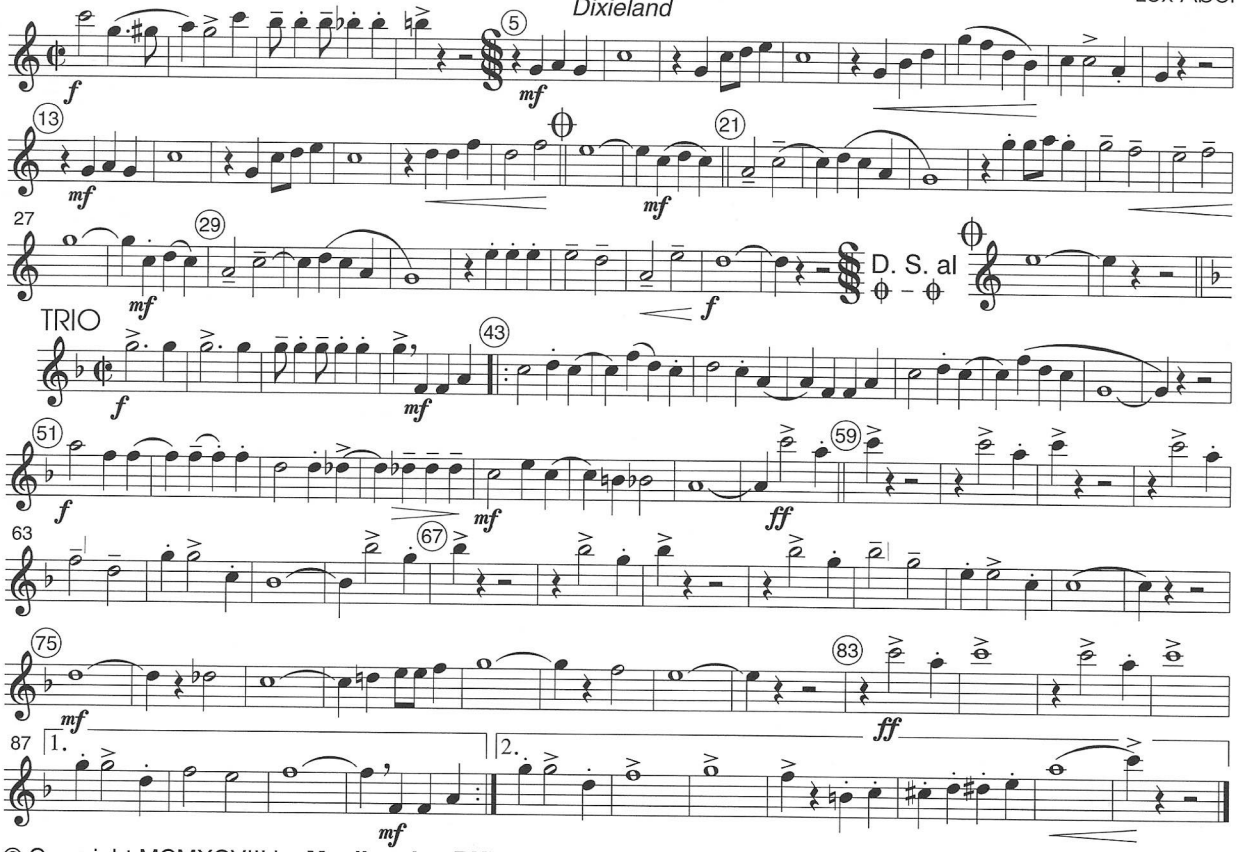

© Copyright MCMXCVIII by **Musikverlag RUNDEL** • D - 88428 Rot an der Rot

No. 2015

B♭ Tenor Saxophone 2

FLASHLIGHTS

Dixieland

Lex Abel

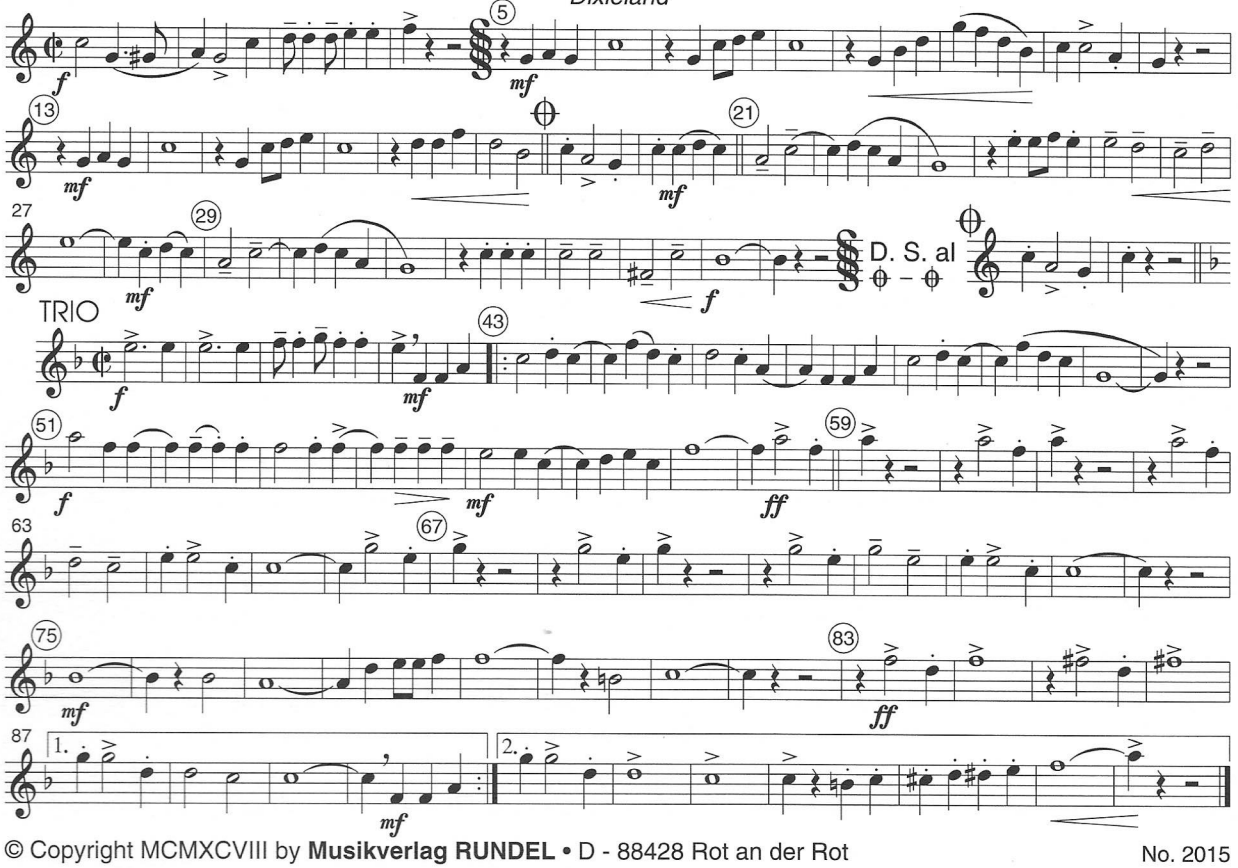

© Copyright MCMXCVIII by **Musikverlag RUNDEL** • D - 88428 Rot an der Rot

No. 2015

E♭ Baritone Saxophone

FLASHLIGHTS

Dixieland

Lex Abel

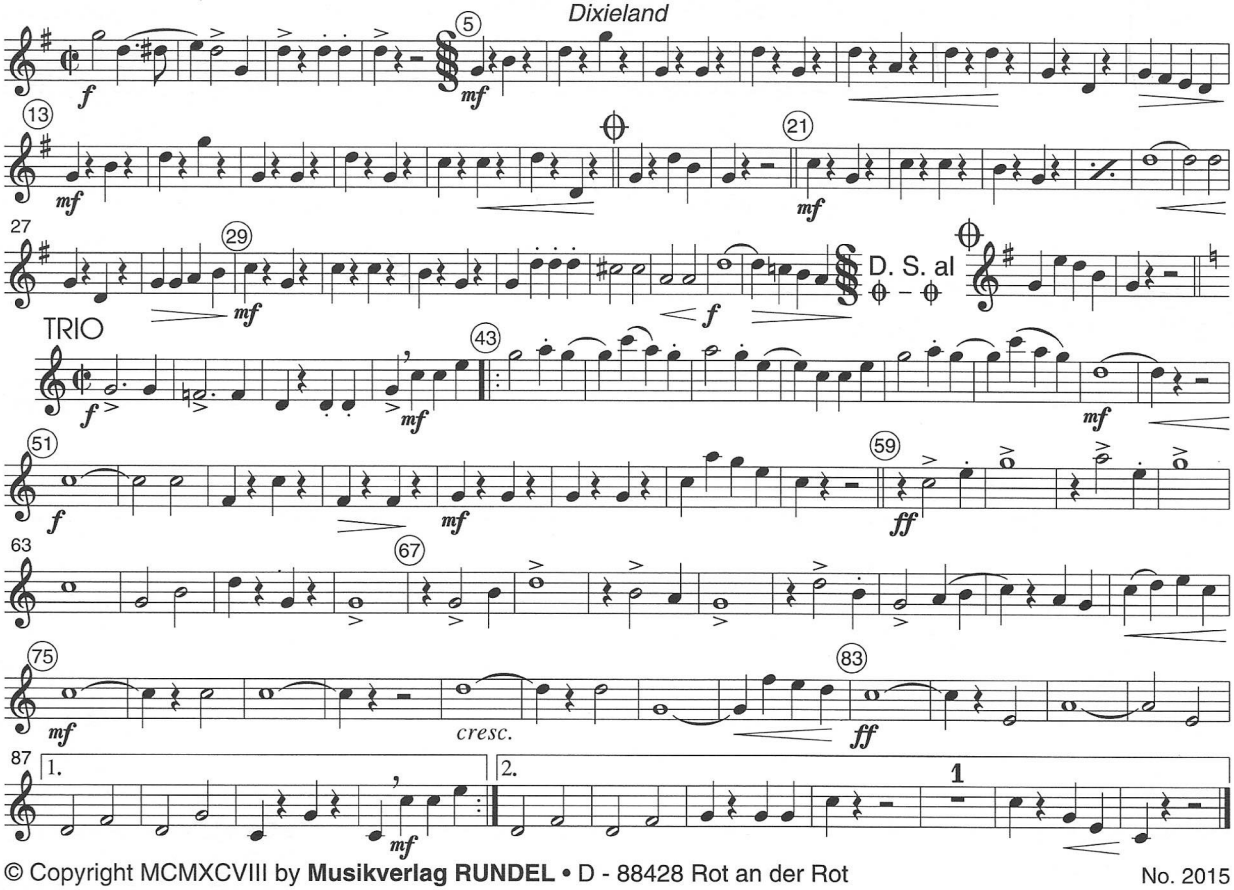

© Copyright MCMXCVIII by **Musikverlag RUNDEL** • D - 88428 Rot an der Rot

B♭ Trumpet 1

FLASHLIGHTS

Dixieland

Lex Abel

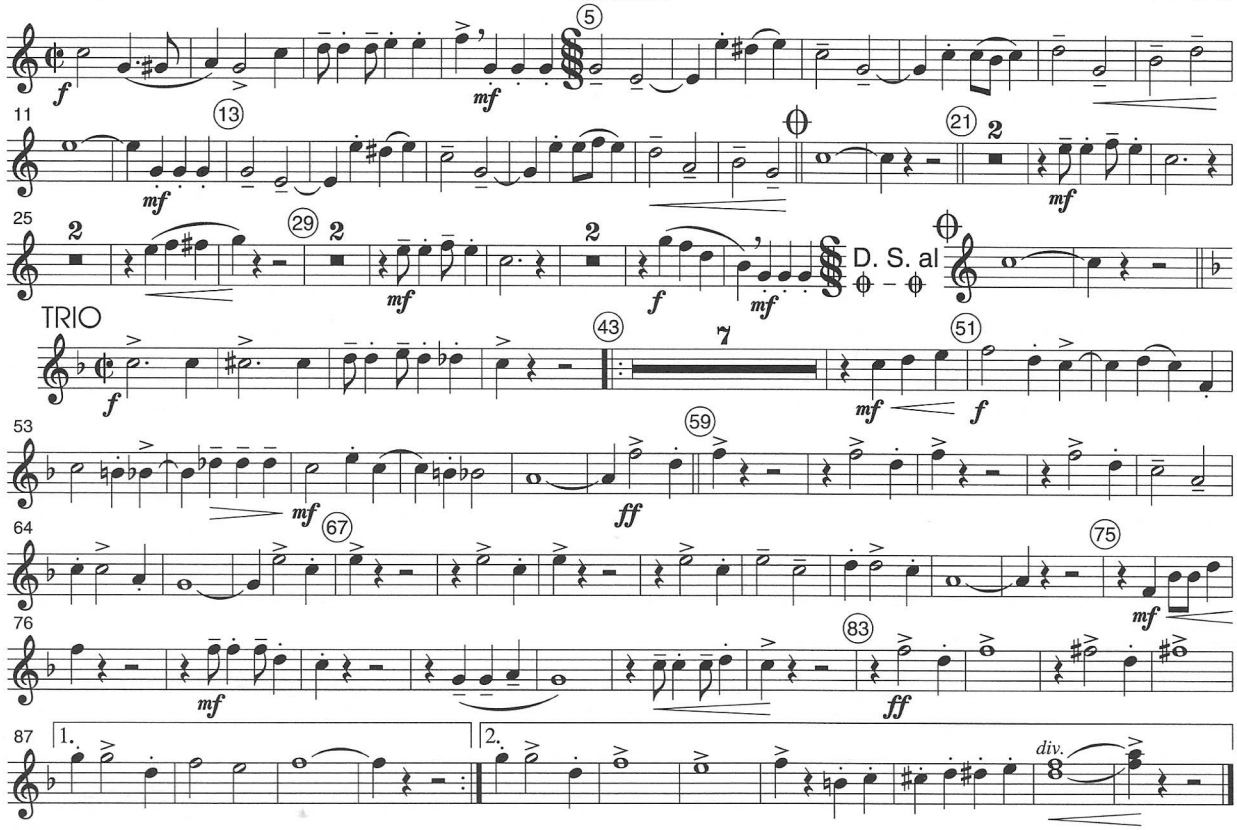

© Copyright MCMXCVIII by **Musikverlag RUNDEL** • D - 88428 Rot an der Rot

FLASHLIGHTS

Bb Trumpet 2

Dixieland

Lex Abel

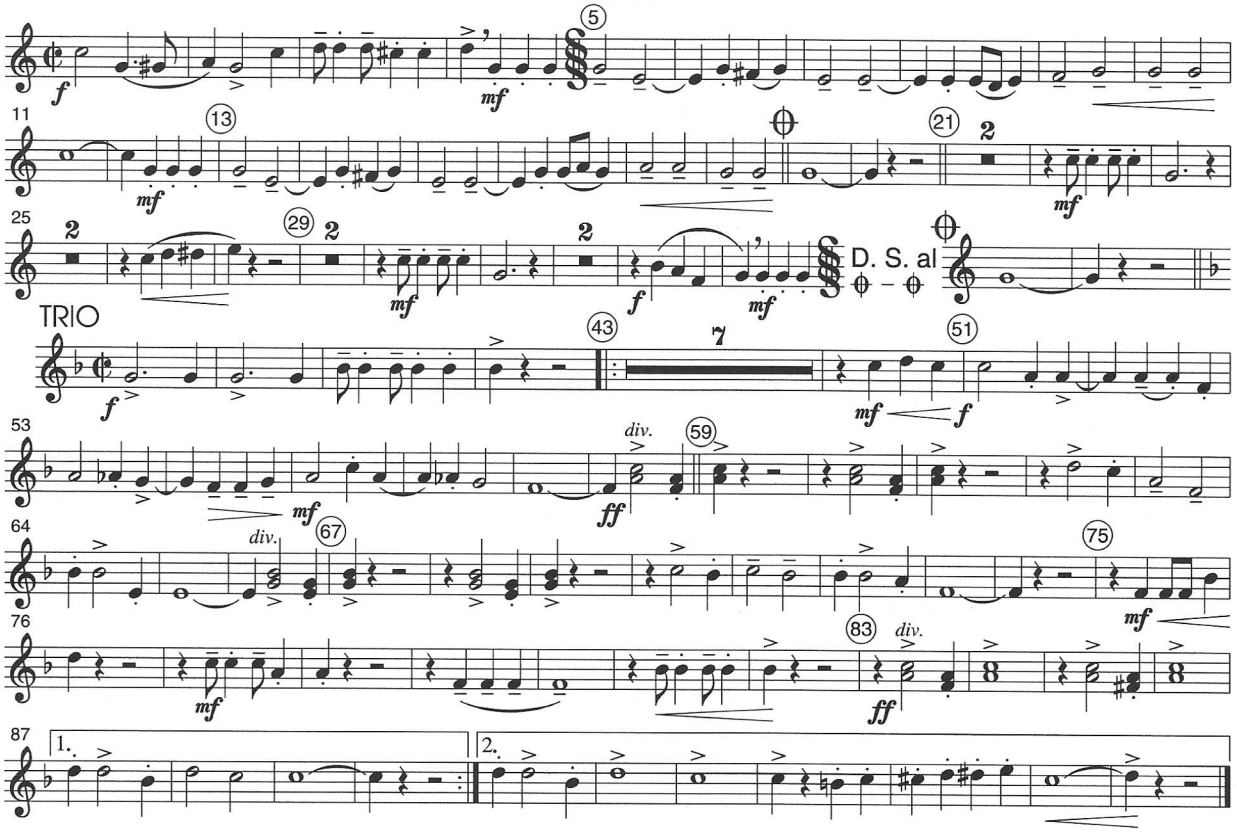

© Copyright MCMXCVIII by **Musikverlag RUNDEL** • D - 88428 Rot an der Rot

FLASHLIGHTS

Bb Trumpet 3

Dixieland

Lex Abel

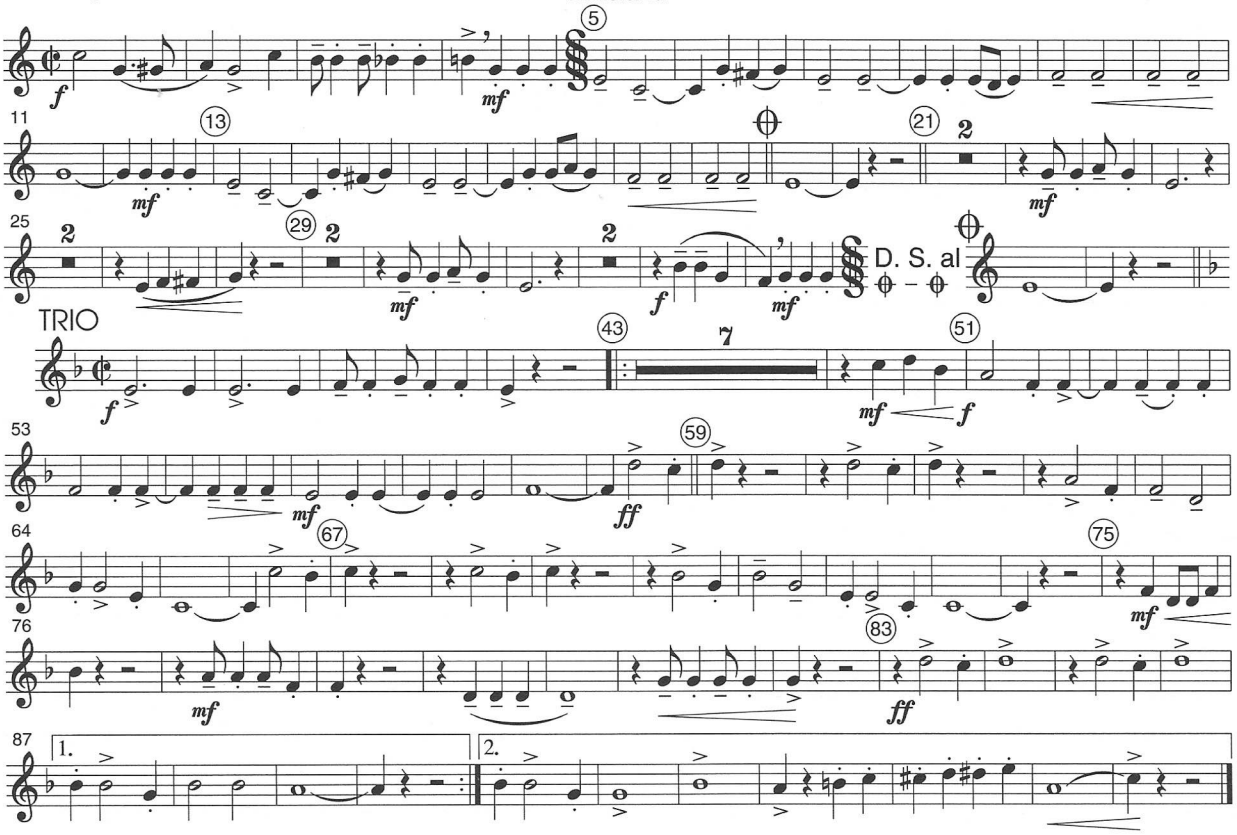

© Copyright MCMXCVIII by **Musikverlag RUNDEL** • D - 88428 Rot an der Rot

F Horn-Melody

FLASHLIGHTS

Dixieland

Lex Abel

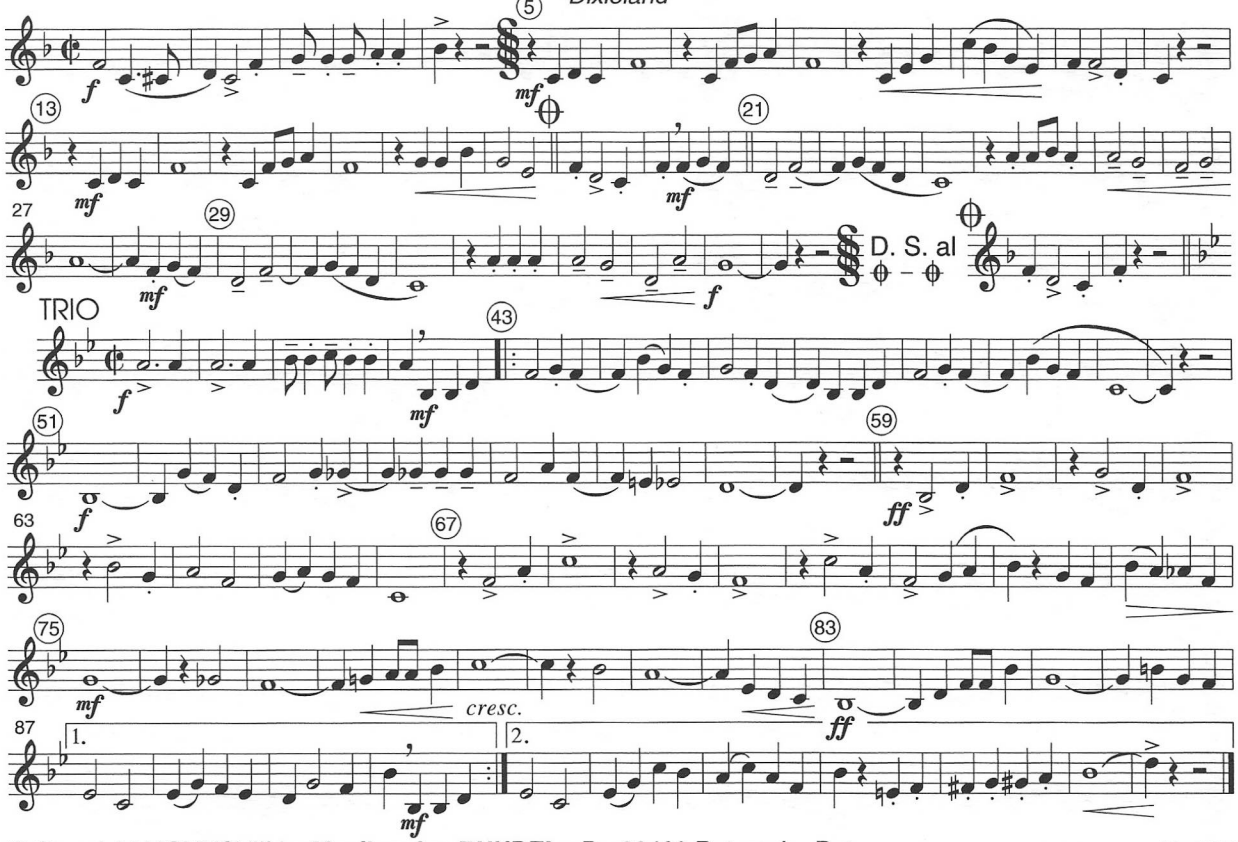

© Copyright MCMXCVIII by **Musikverlag RUNDEL** • D - 88428 Rot an der Rot

No. 2015

F Horn 1

FLASHLIGHTS

Dixieland

Lex Abel

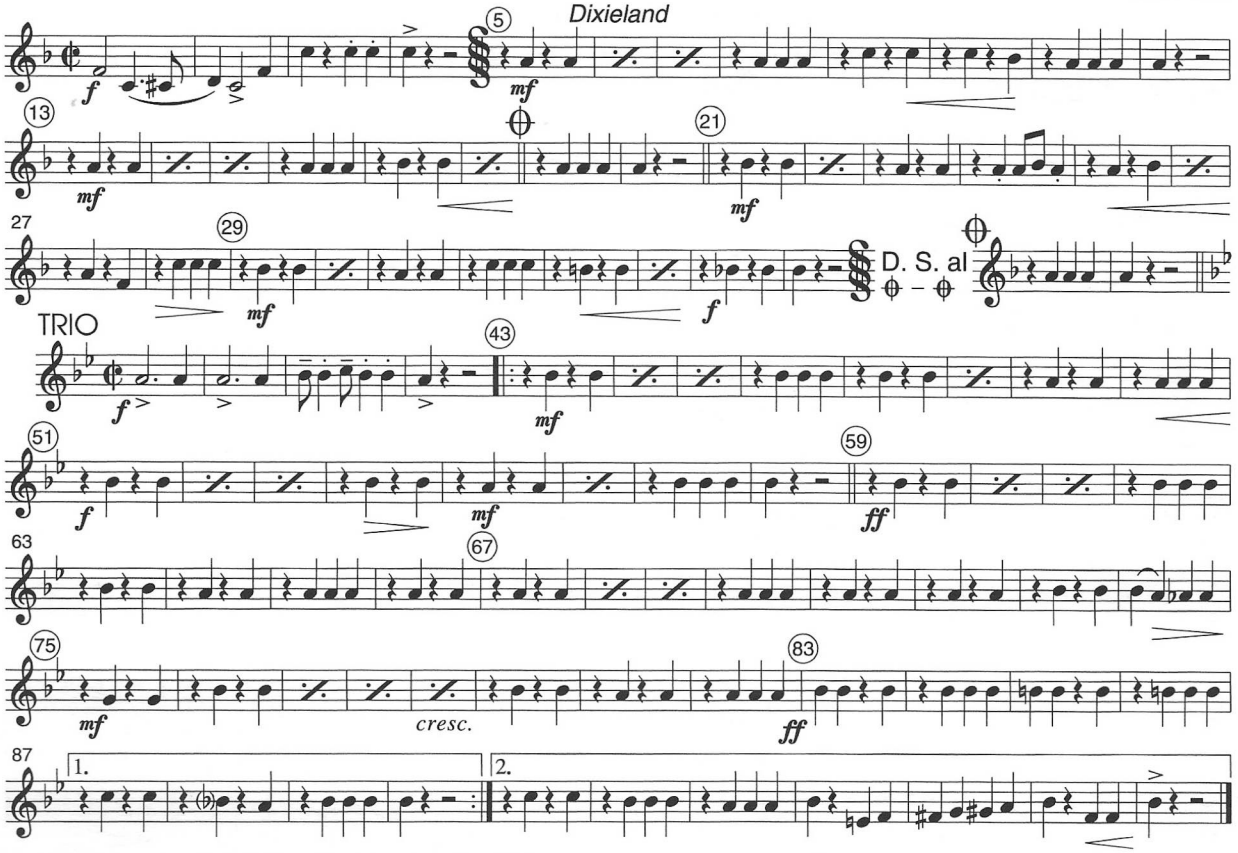

© Copyright MCMXCVIII by **Musikverlag RUNDEL** • D - 88428 Rot an der Rot

No. 2015

Eb Horn-Melody

FLASHLIGHTS

Dixieland

Lex Abel

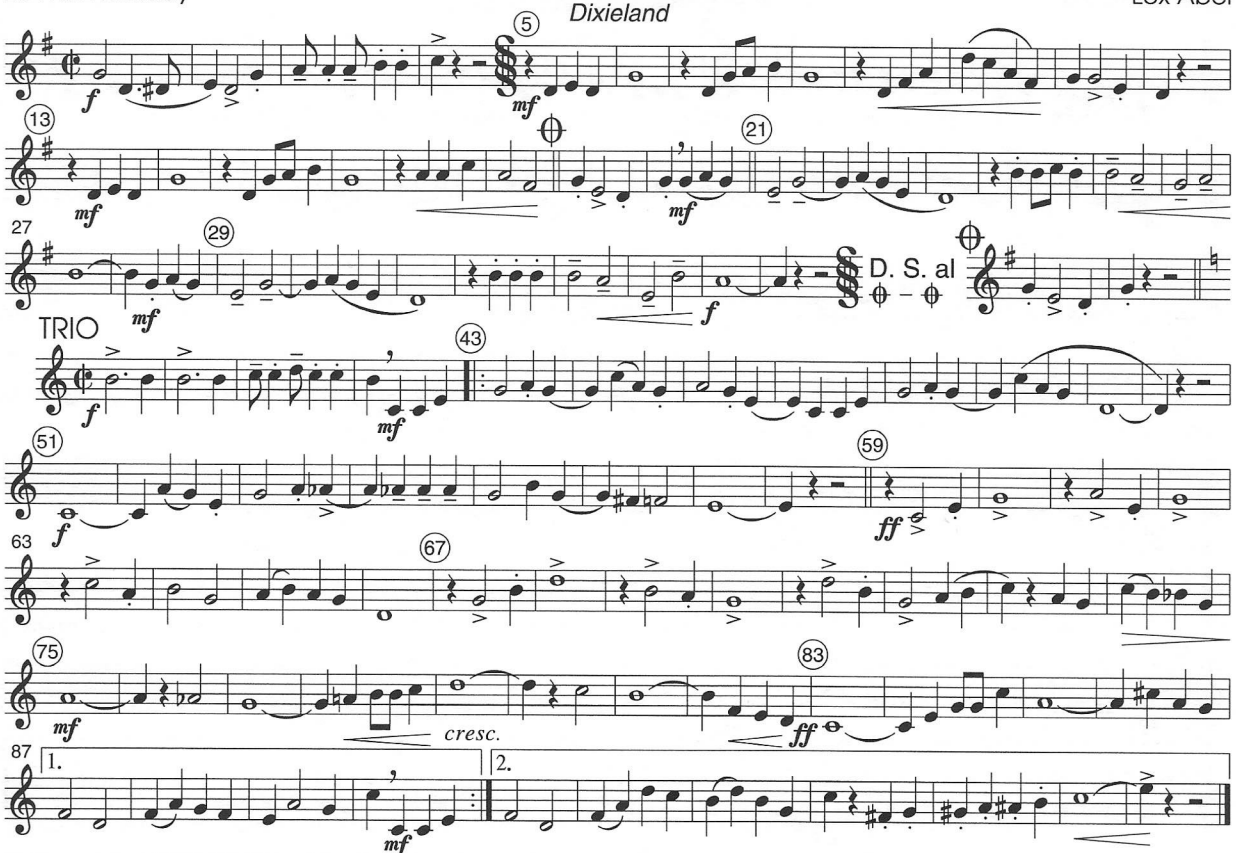

© Copyright MCMXCVIII by **Musikverlag RUNDEL** • D - 88428 Rot an der Rot

No. 2015

Eb Horn 1

FLASHLIGHTS

Dixieland

Lex Abel

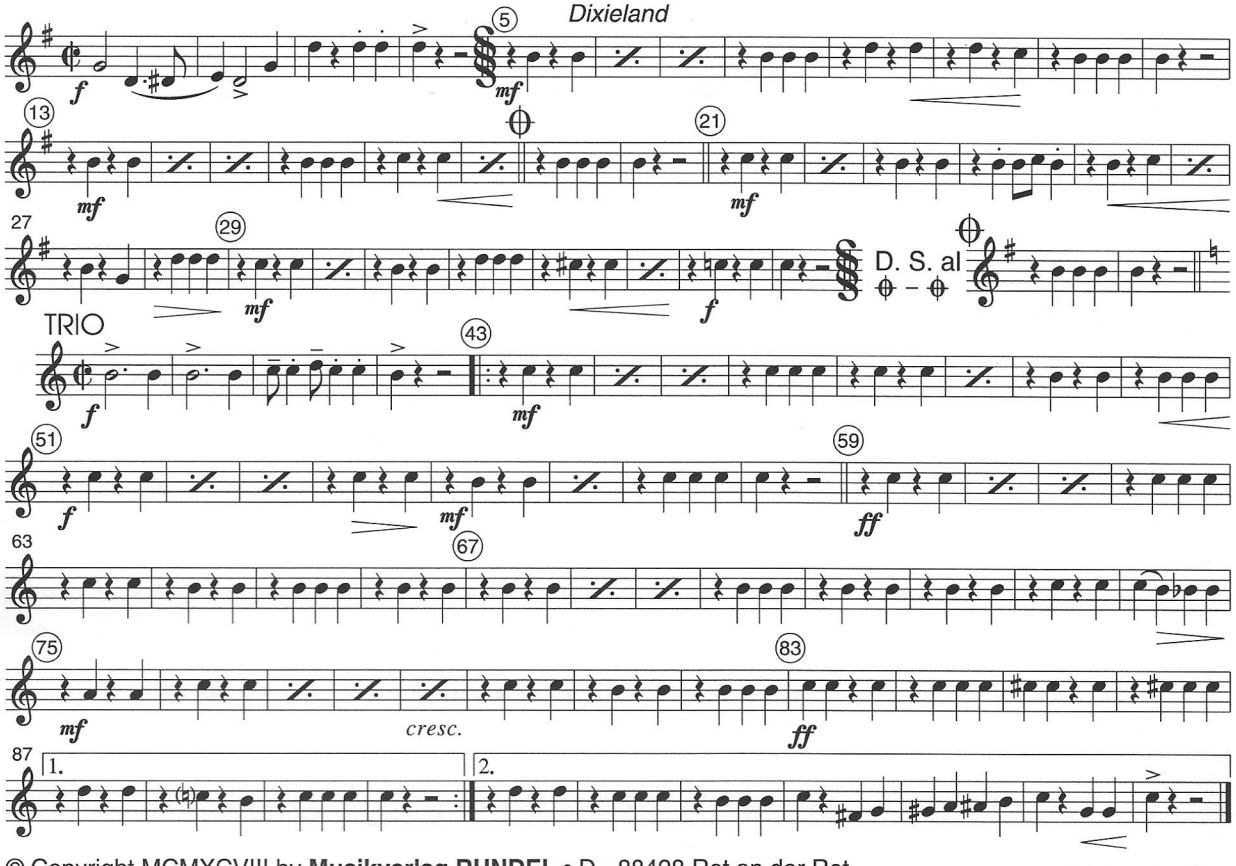

© Copyright MCMXCVIII by **Musikverlag RUNDEL** • D - 88428 Rot an der Rot

No. 2015

F Horn 2

FLASHLIGHTS

Lex Abel

Dixieland

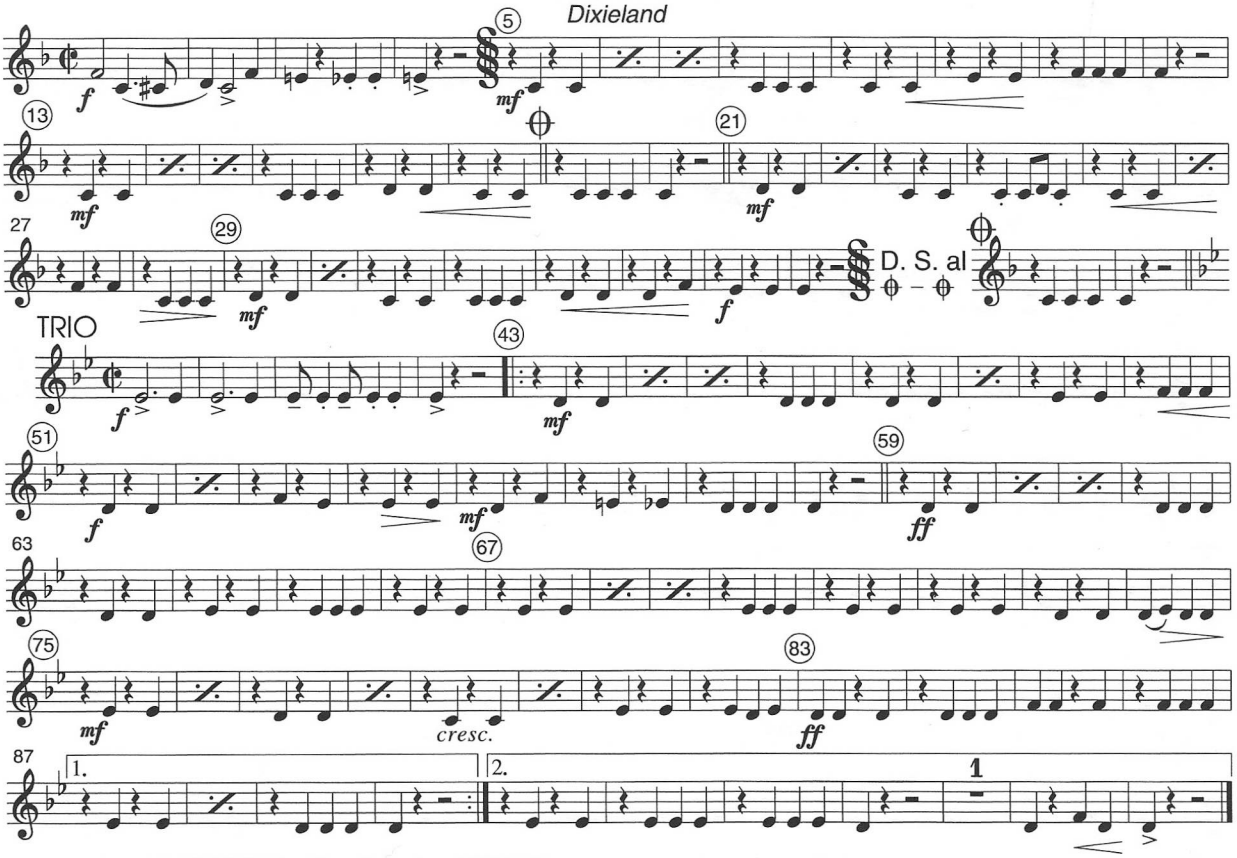

© Copyright MCMXCVIII by **Musikverlag RUNDEL** • D - 88428 Rot an der Rot

No. 2015

F Horn 3

FLASHLIGHTS

Lex Abel

Dixieland

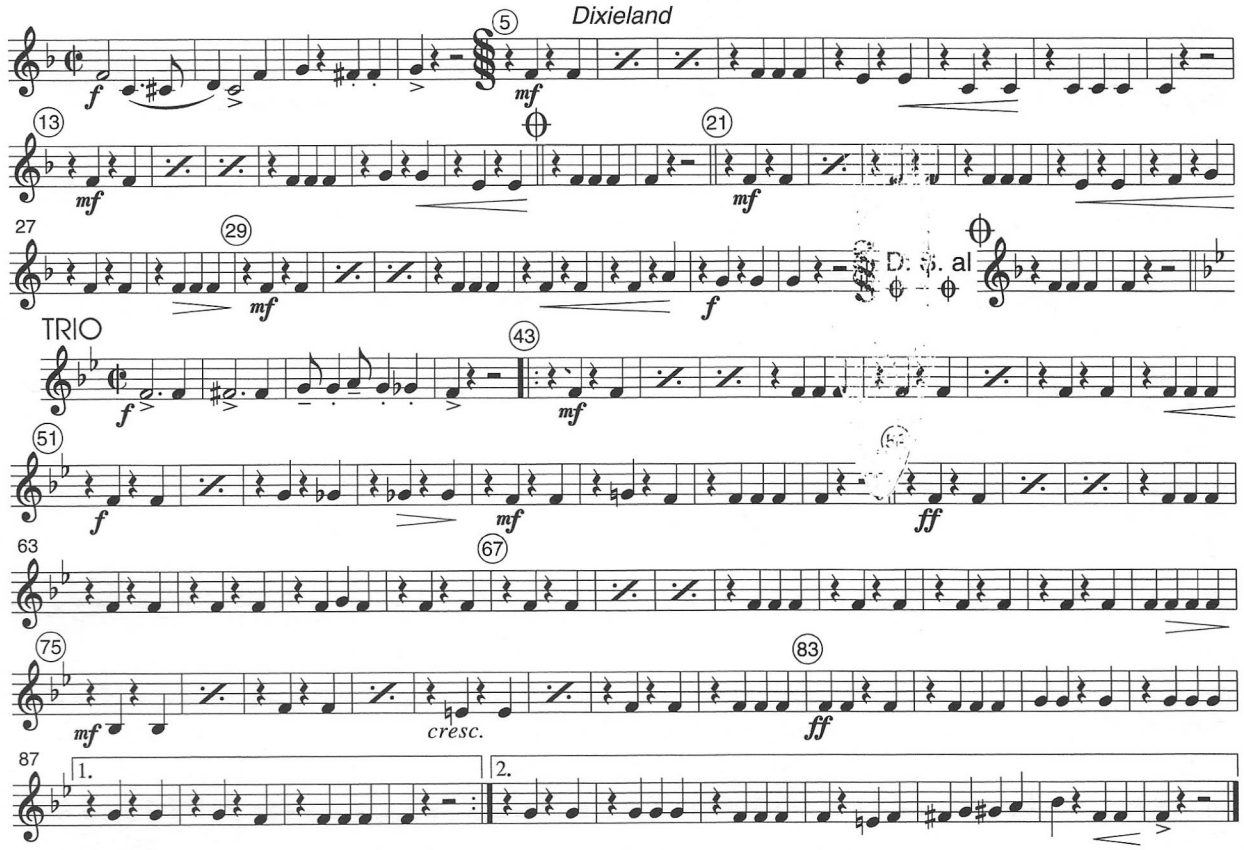

© Copyright MCMXCVIII by **Musikverlag RUNDEL** • D - 88428 Rot an der Rot

No. 2015

Eb Horn 2

FLASHLIGHTS

Lex Abel

Dixieland

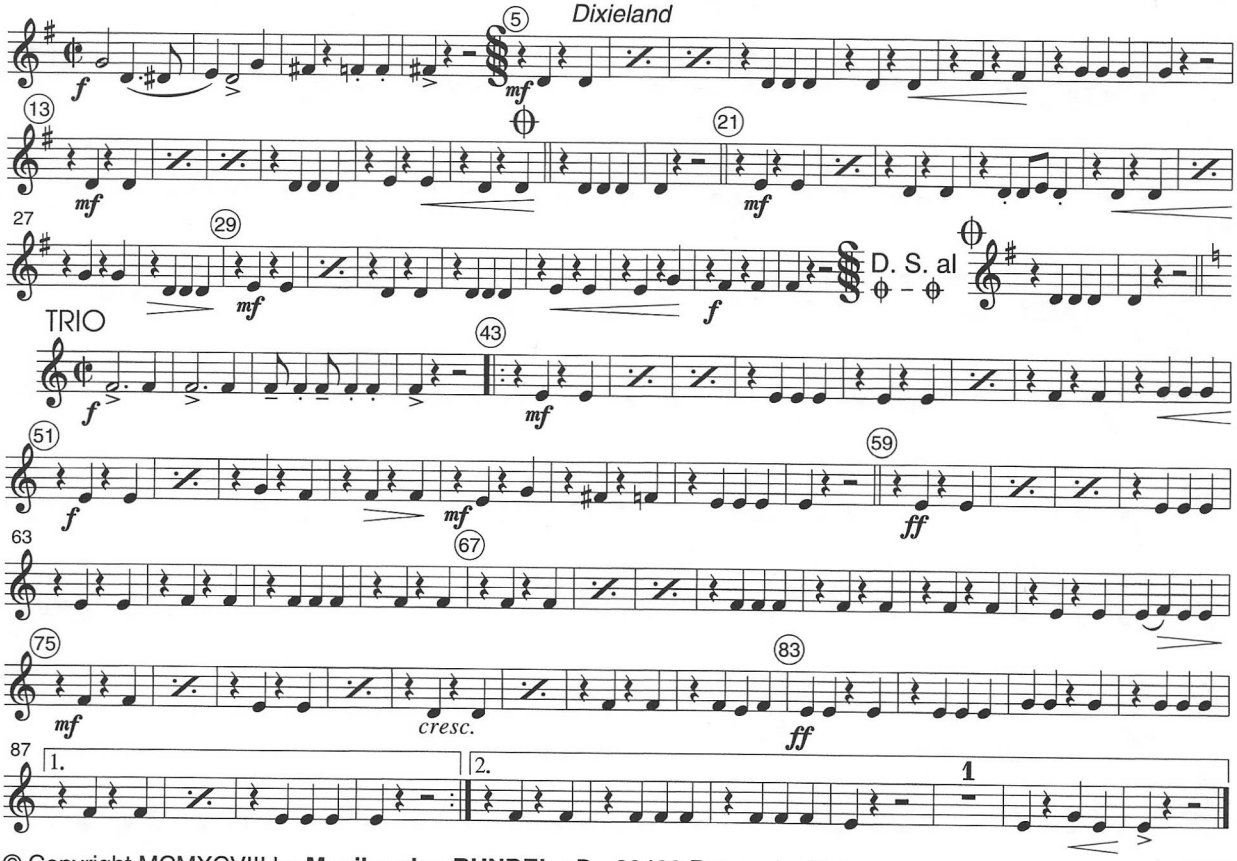

© Copyright MCMXCVIII by **Musikverlag RUNDEL** • D - 88428 Rot an der Rot

Eb Horn 3

FLASHLIGHTS

Lex Abel

Dixieland

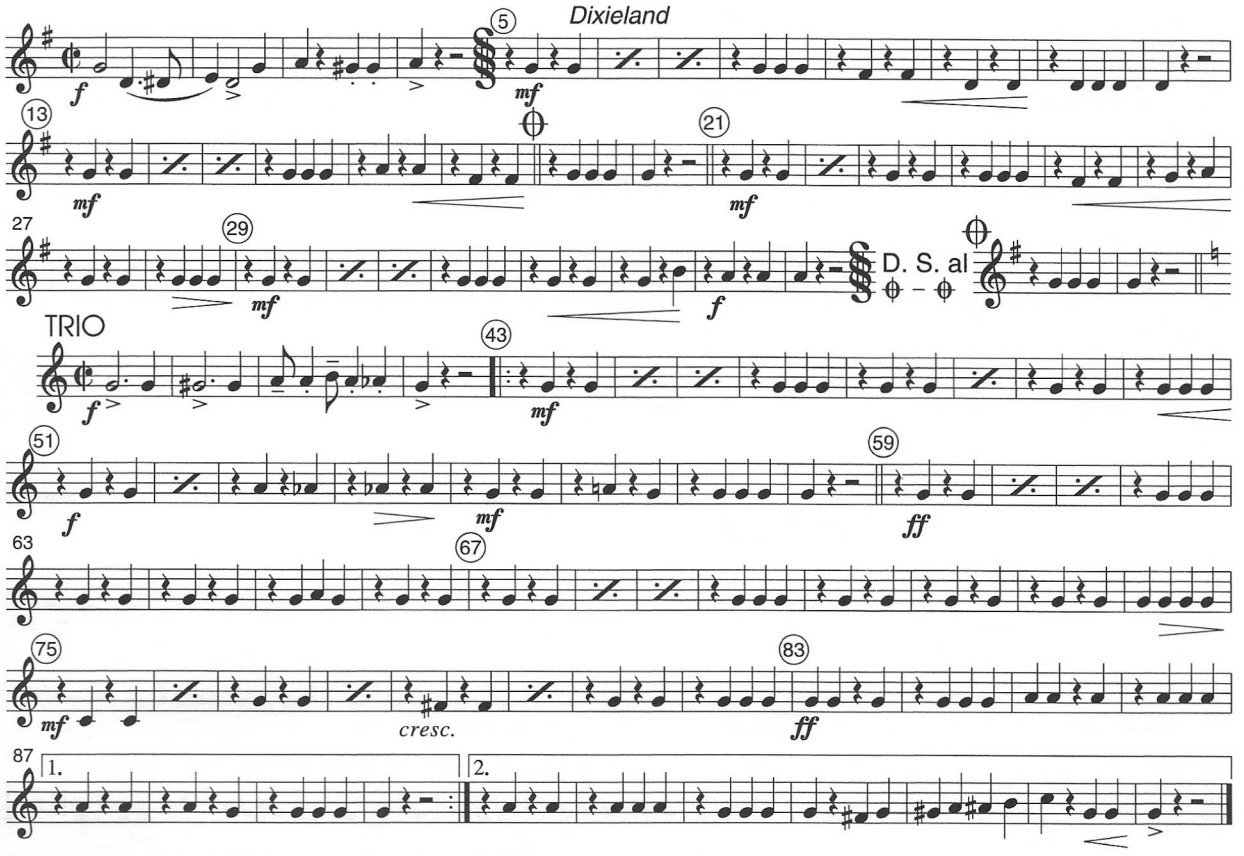

© Copyright MCMXCVIII by **Musikverlag RUNDEL** • D - 88428 Rot an der Rot

F Horn 4

FLASHLIGHTS

Dixieland

Lex Abel

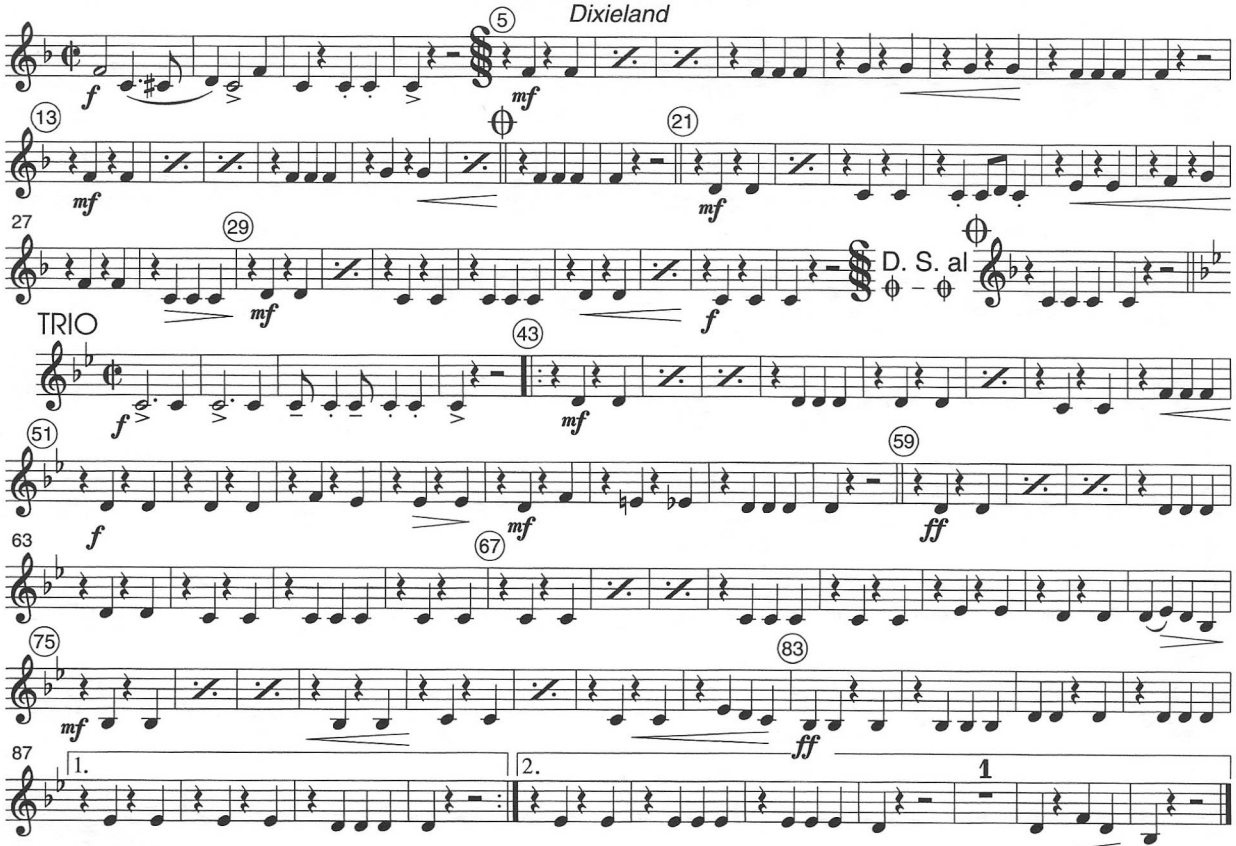

© Copyright MCMXCVIII by **Musikverlag RUNDEL** • D - 88428 Rot an der Rot

No. 2015

B♭ Euphonium
(Bariton)

FLASHLIGHTS

Dixieland

Lex Abel

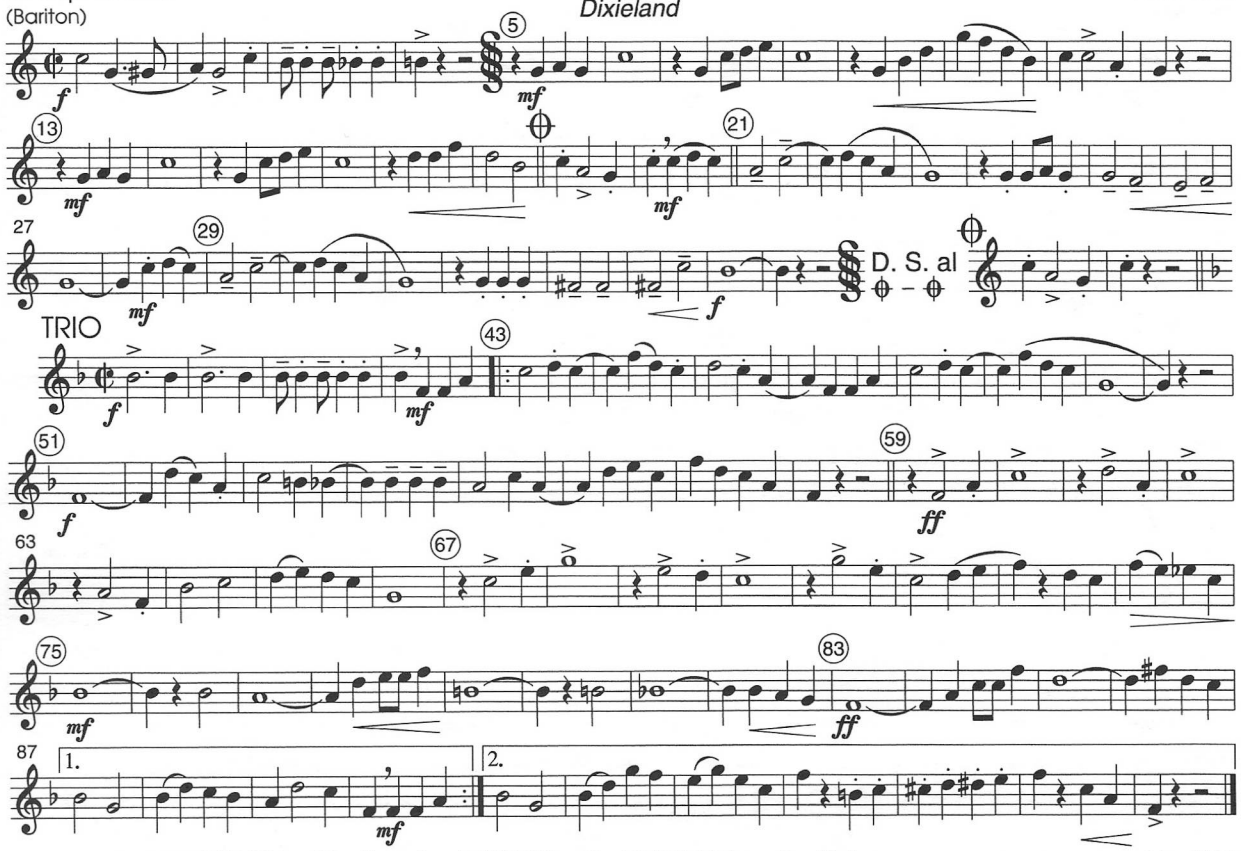

© Copyright MCMXCVIII by **Musikverlag RUNDEL** • D - 88428 Rot an der Rot

No. 2015

Eb Horn 4

FLASHLIGHTS

Lex Abel

Dixieland

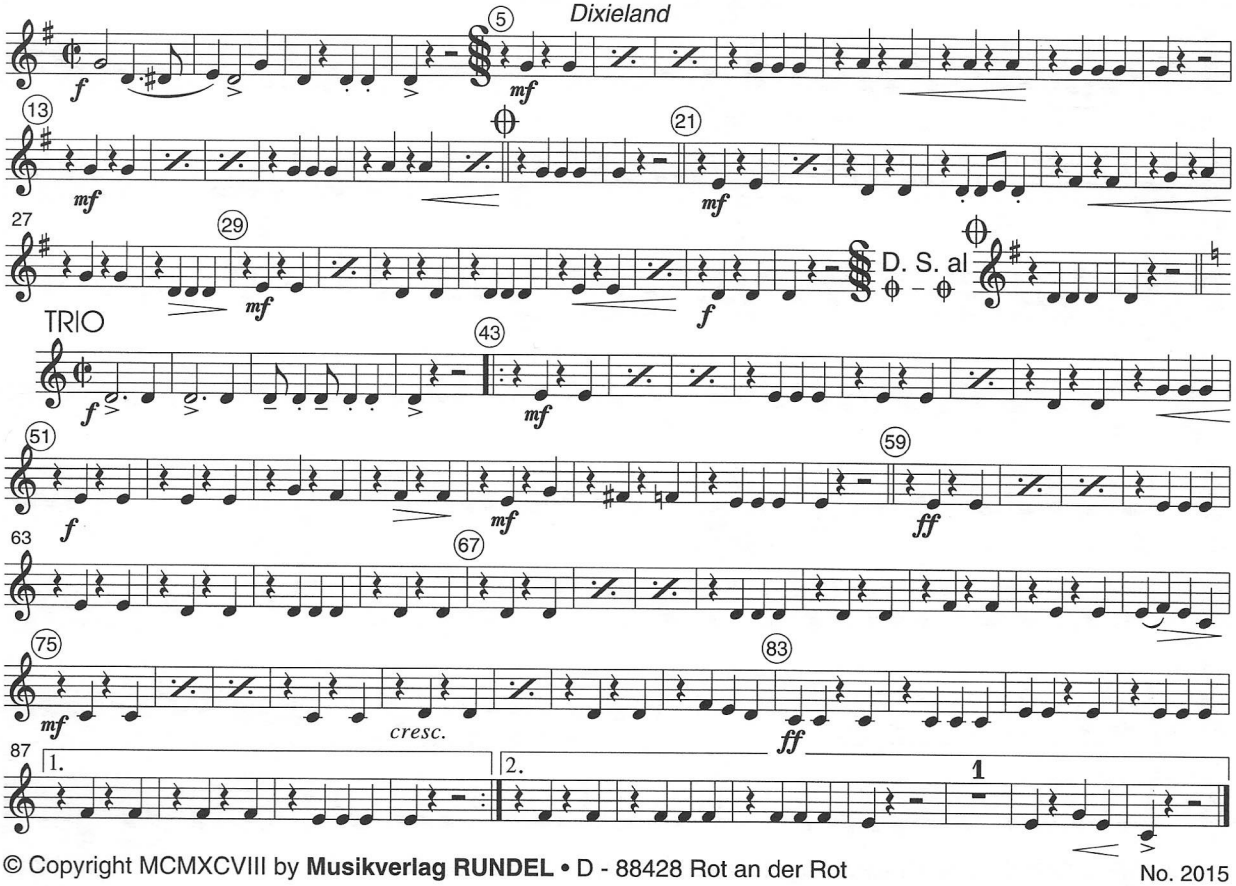

© Copyright MCMXCVIII by **Musikverlag RUNDEL** • D - 88428 Rot an der Rot

No. 2015

FLASHLIGHTS

C Euphonium
(Bariton)

Lex Abel

Dixieland

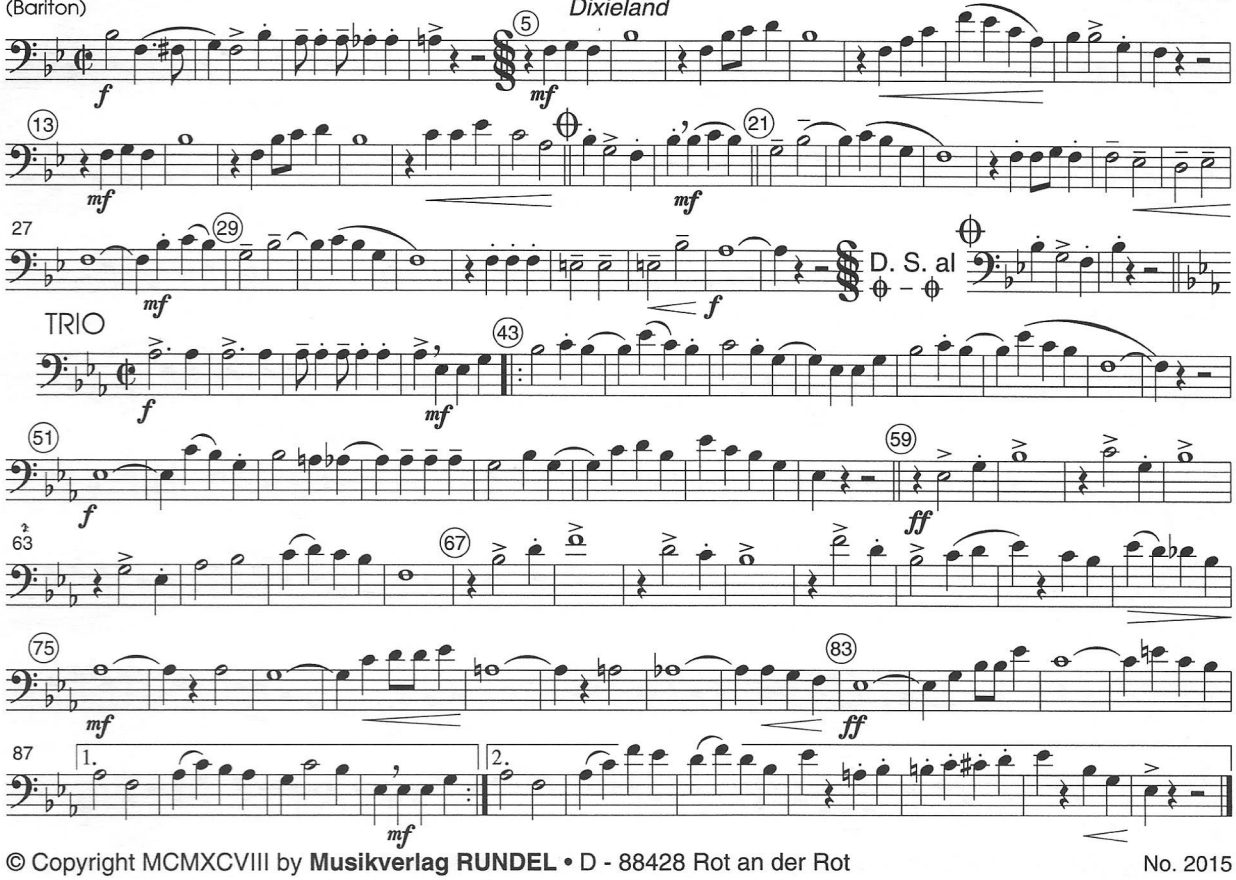

© Copyright MCMXCVIII by **Musikverlag RUNDEL** • D - 88428 Rot an der Rot

No. 2015

FLASHLIGHTS

B♭ Baritone 1
(1. Tenorhorn)

Dixieland

Lex Abel

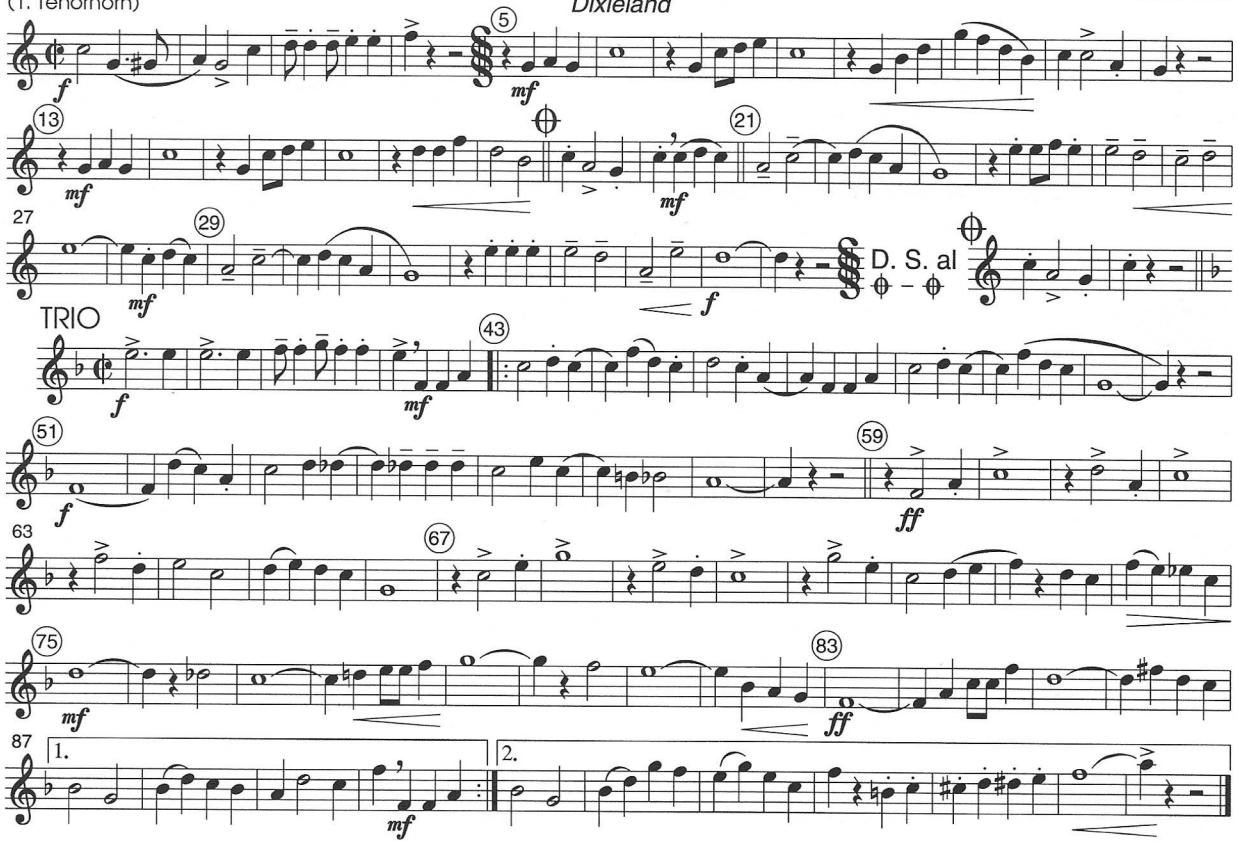

© Copyright MCMXCVIII by **Musikverlag RUNDEL** • D - 88428 Rot an der Rot

No. 2015

FLASHLIGHTS

B♭ Baritone 2
(2. Tenorhorn)

Dixieland

Lex Abel

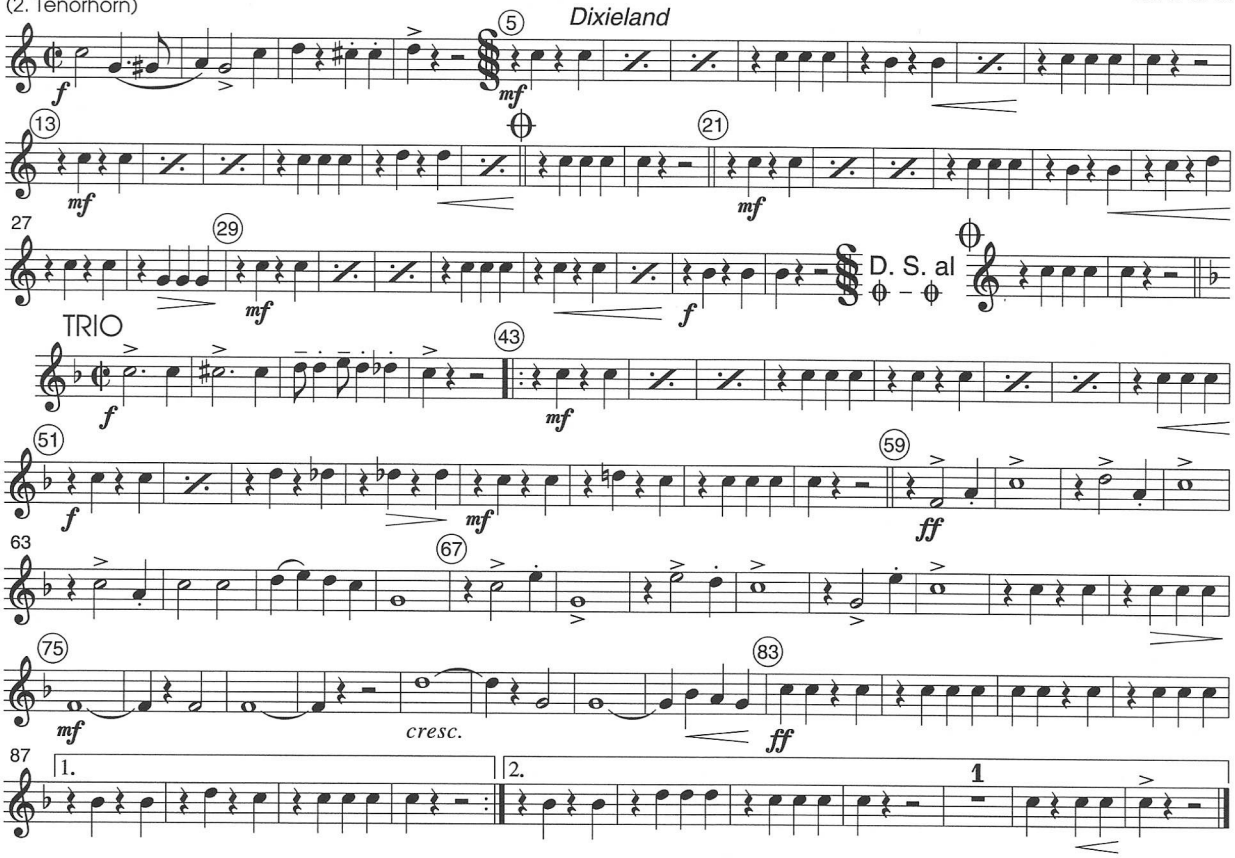

© Copyright MCMXCVIII by **Musikverlag RUNDEL** • D - 88428 Rot an der Rot

No. 2015

FLASHLIGHTS

Oboe

Dixieland

Lex Abel

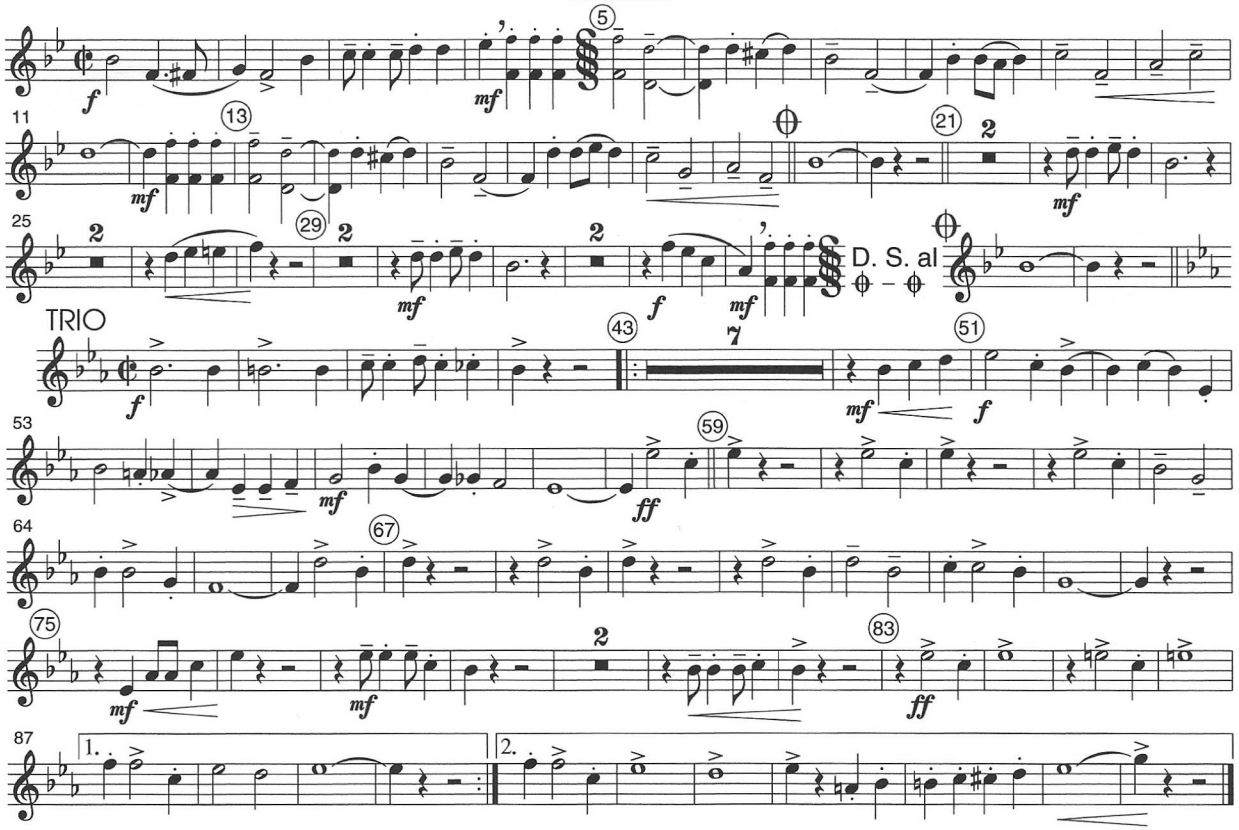

© Copyright MCMXCVIII by **Musikverlag RUNDEL** • D - 88428 Rot an der Rot

FLASHLIGHTS

B♭ Baritone 3
(3. Tenorhorn)

Dixieland

Lex Abel

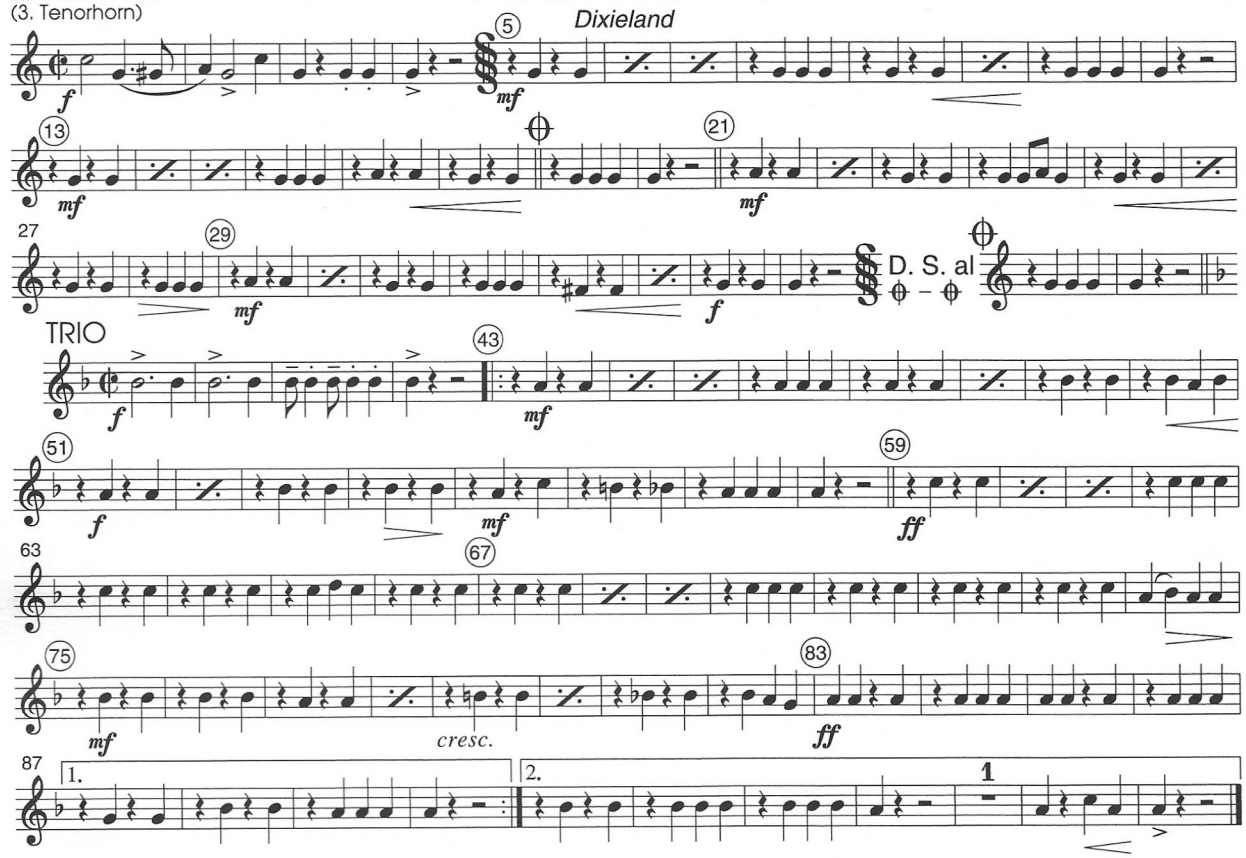

© Copyright MCMXCVIII by **Musikverlag RUNDEL** • D - 88428 Rot an der Rot

FLASHLIGHTS

C Trombone 1

Dixieland

Lex Abel

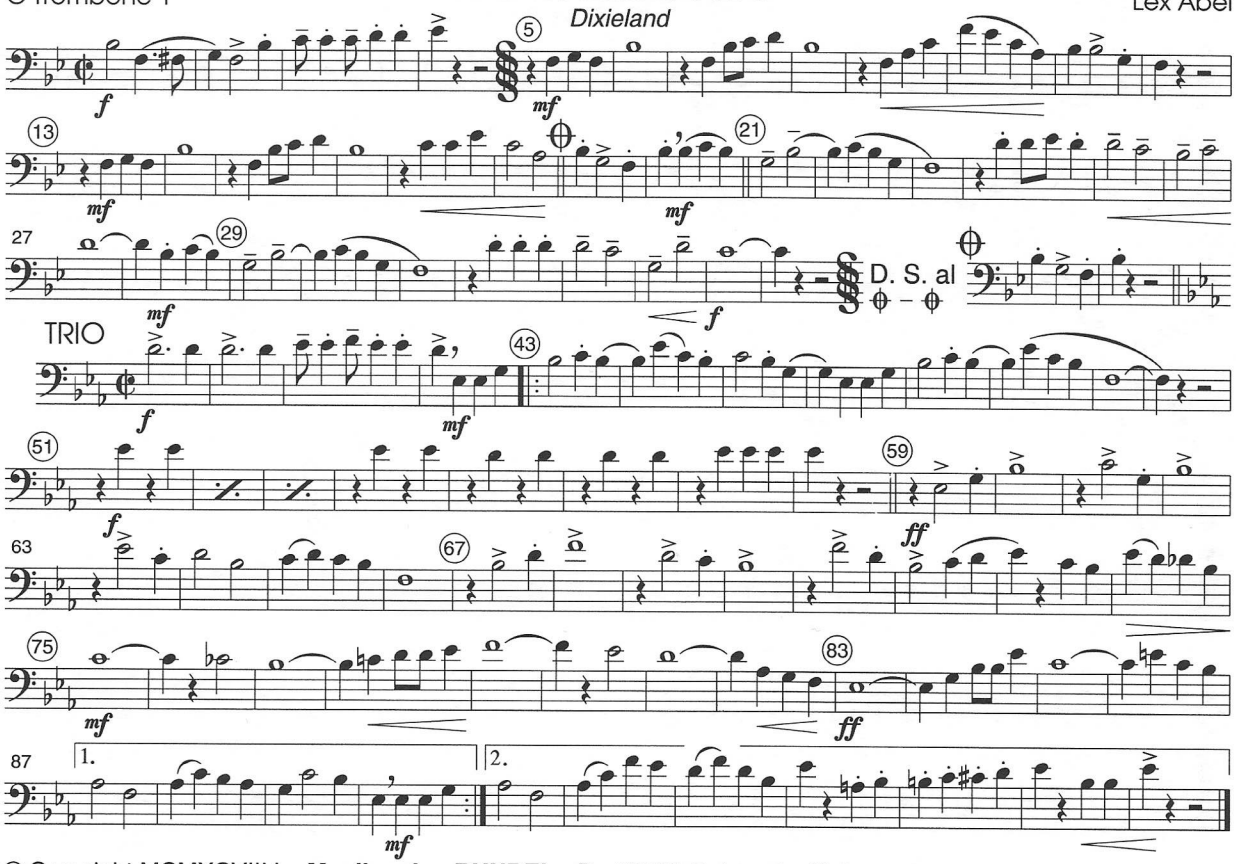

© Copyright MCMXCVIII by **Musikverlag RUNDEL** • D - 88428 Rot an der Rot

No. 2015

FLASHLIGHTS

C Trombone 2

Dixieland

Lex Abel

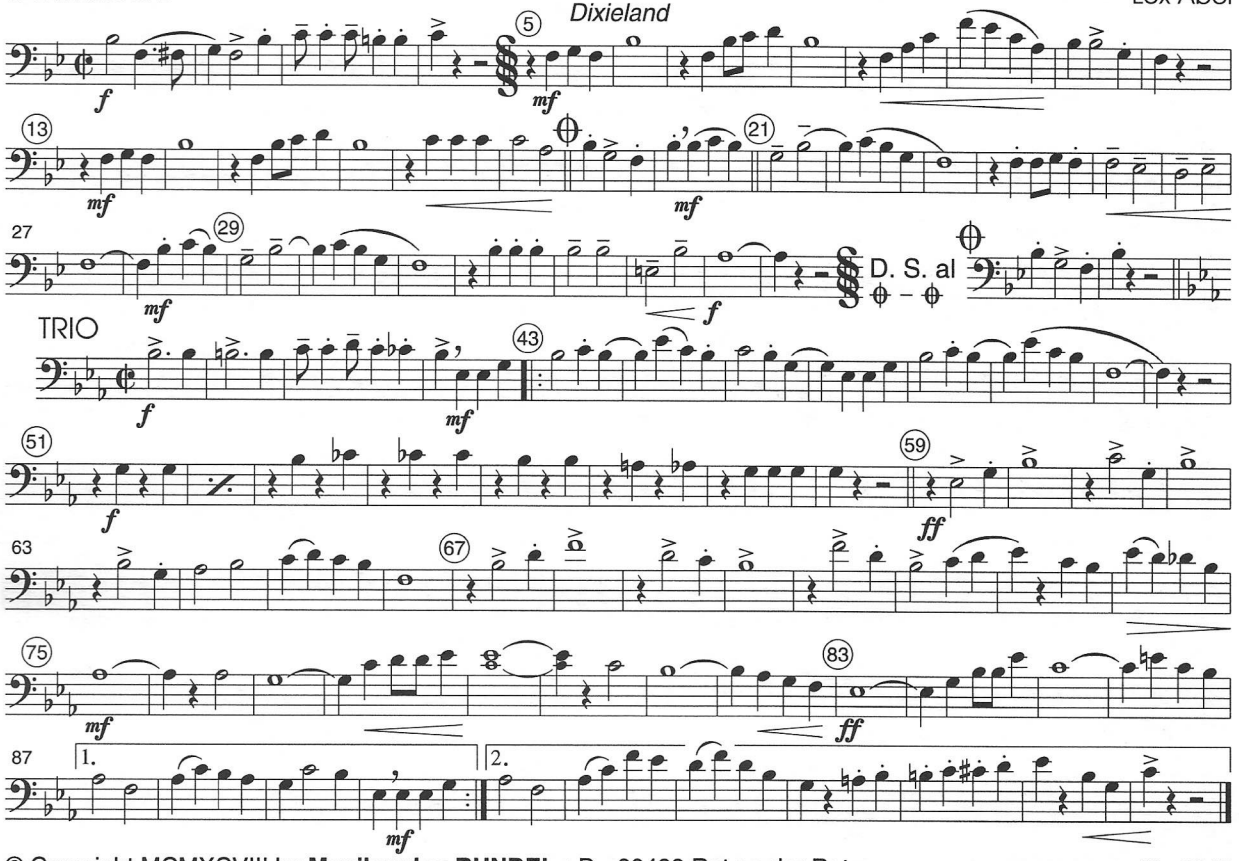

© Copyright MCMXCVIII by **Musikverlag RUNDEL** • D - 88428 Rot an der Rot

No. 2015

FLASHLIGHTS

Dixieland

B♭ Trombone 1

Lex Abel

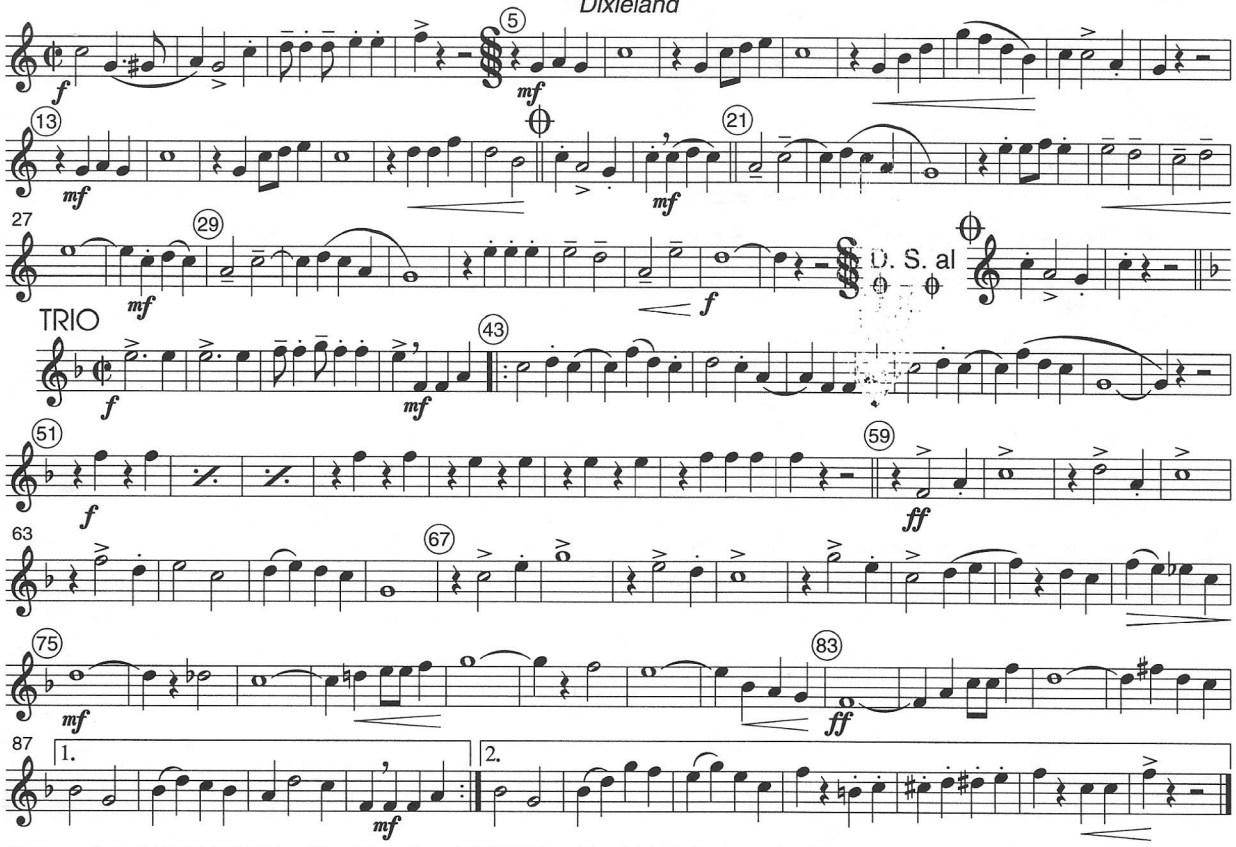

© Copyright MCMXCVIII by **Musikverlag RUNDEL** • D - 88428 Rot an der Rot

No. 2015

FLASHLIGHTS

Dixieland

B♭ Trombone 2

Lex Abel

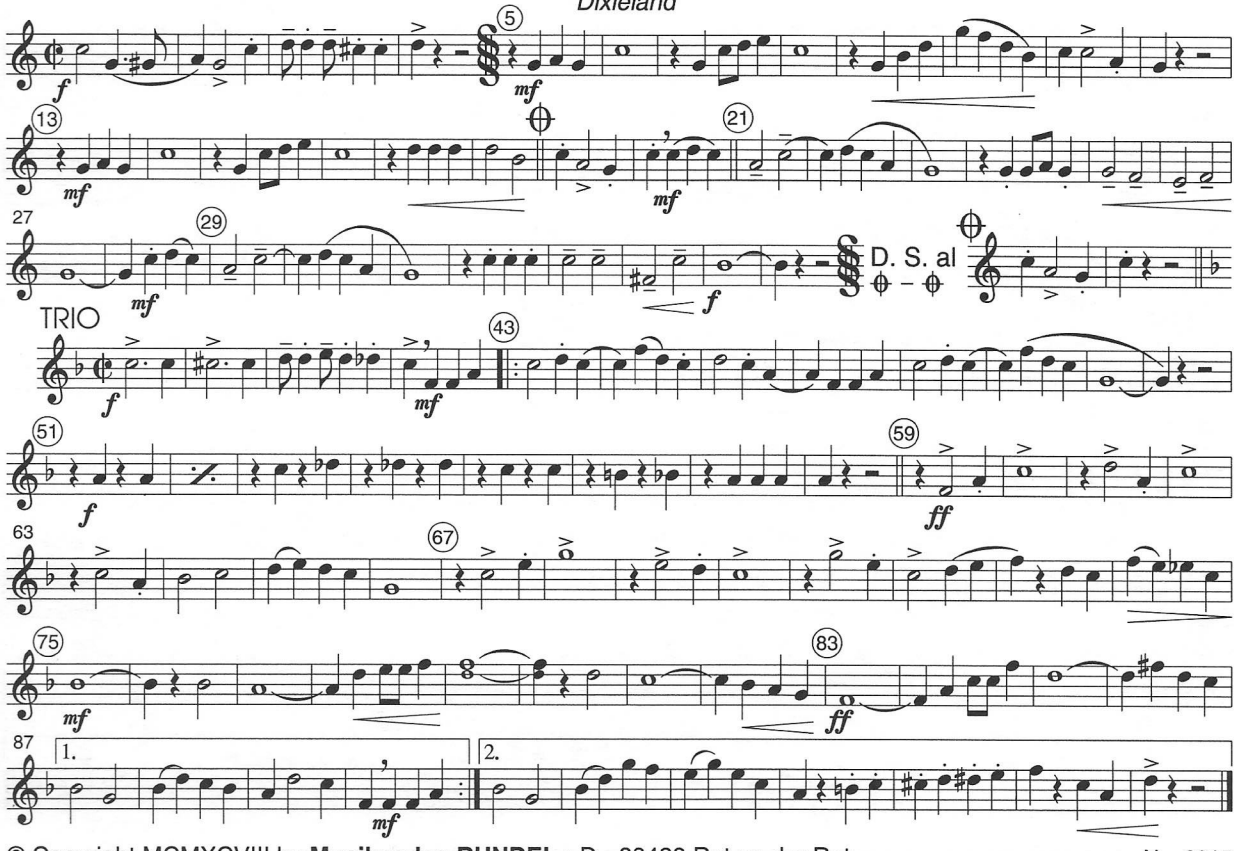

© Copyright MCMXCVIII by **Musikverlag RUNDEL** • D - 88428 Rot an der Rot

No. 2015

C Trombone 3

FLASHLIGHTS

Dixieland

Lex Abel

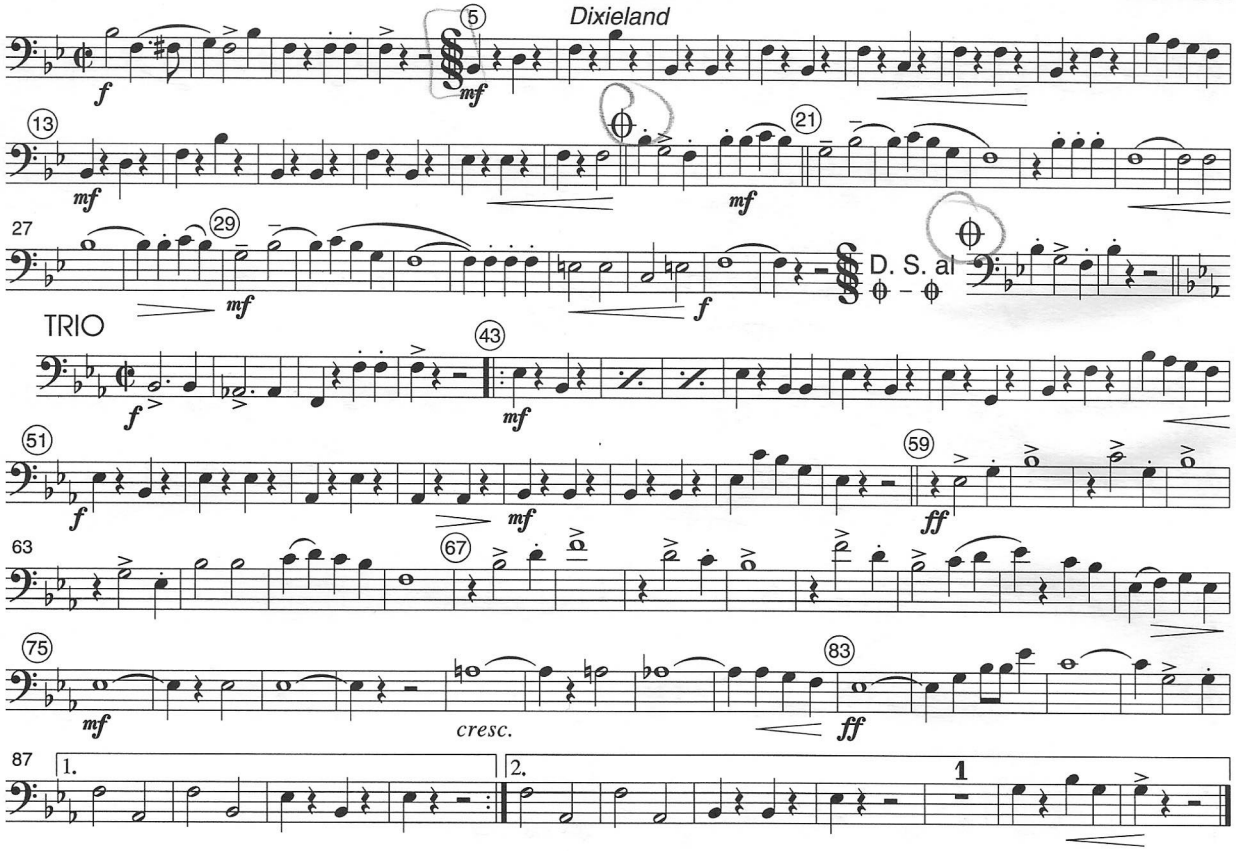

© Copyright MCMXCVIII by **Musikverlag RUNDEL** • D - 88428 Rot an der Rot

Bassguitar

FLASHLIGHTS

Dixieland

Lex Abel

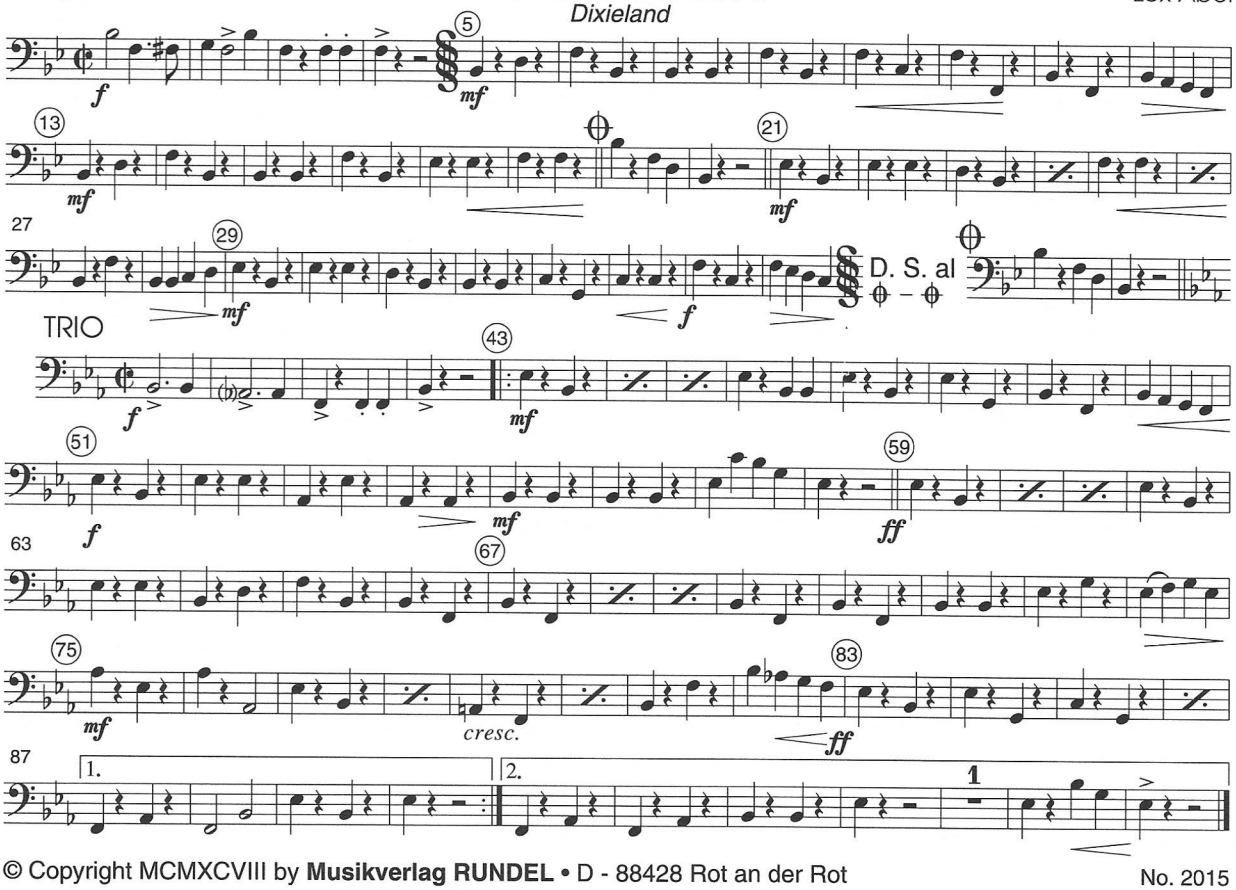

© Copyright MCMXCVIII by **Musikverlag RUNDEL** • D - 88428 Rot an der Rot

B♭ Trombone 3

FLASHLIGHTS

Dixieland

Lex Abel

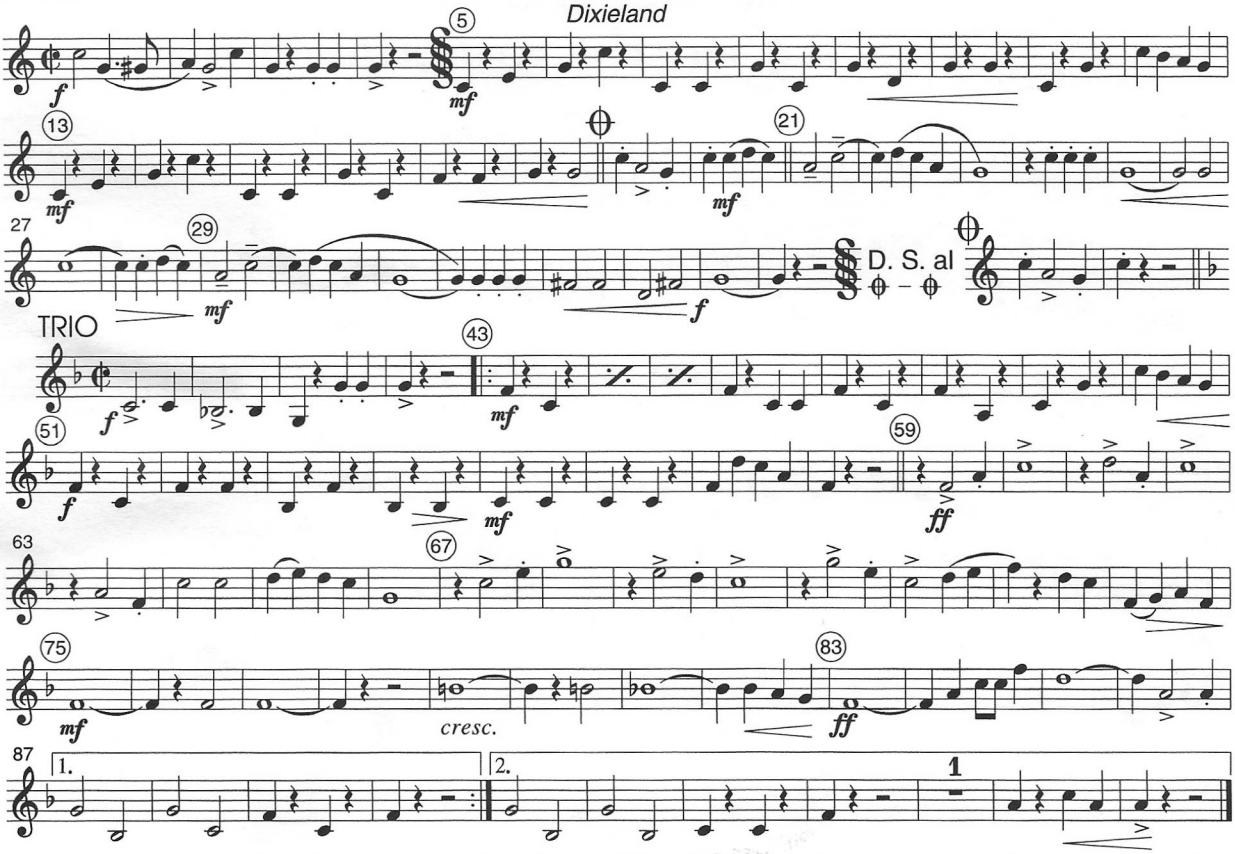

© Copyright MCMXCVIII by **Musikverlag RUNDEL** • D - 88428 Rot an der Rot

No. 2015

Timpani

FLASHLIGHTS

Dixieland

Lex Abel

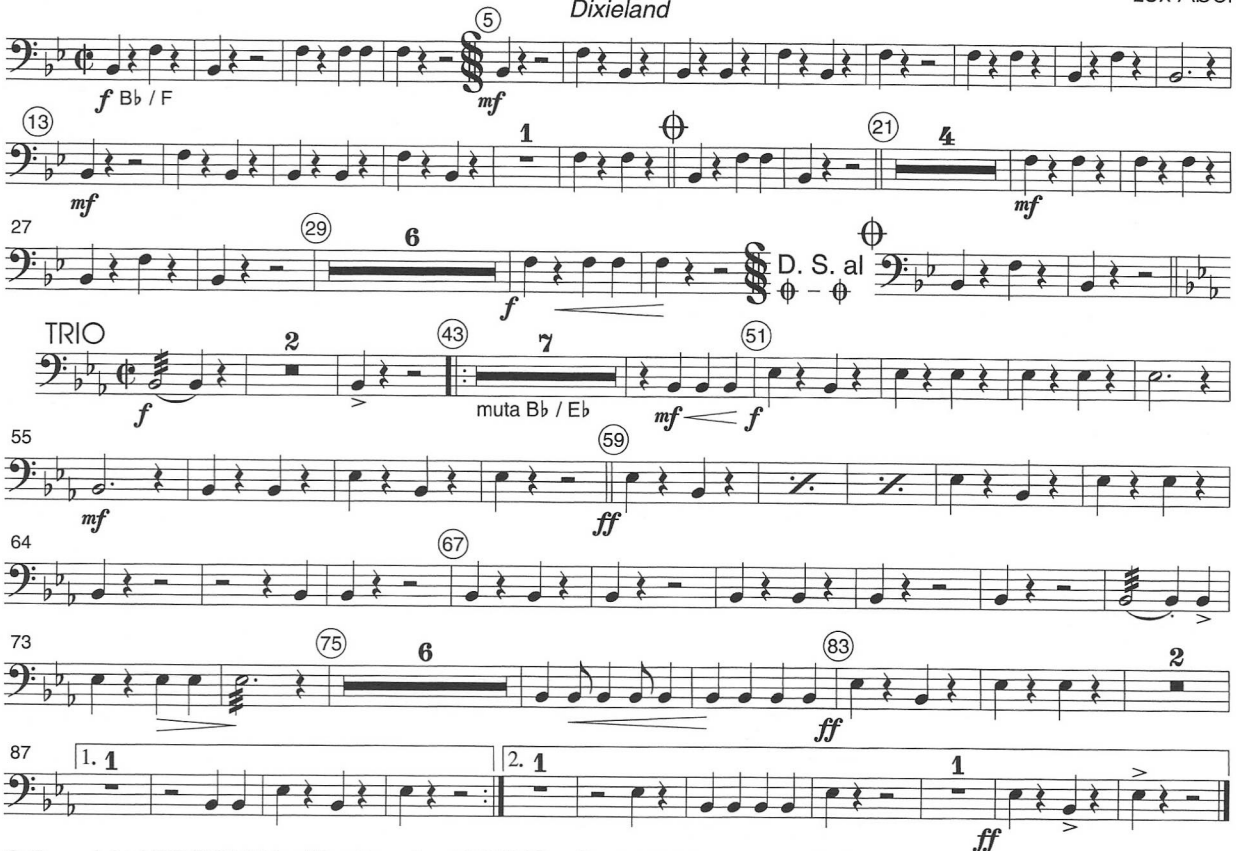

© Copyright MCMXCVIII by **Musikverlag RUNDEL** • D - 88428 Rot an der Rot

No. 2015

C Tuba 1

FLASHLIGHTS

Dixieland

Lex Abel

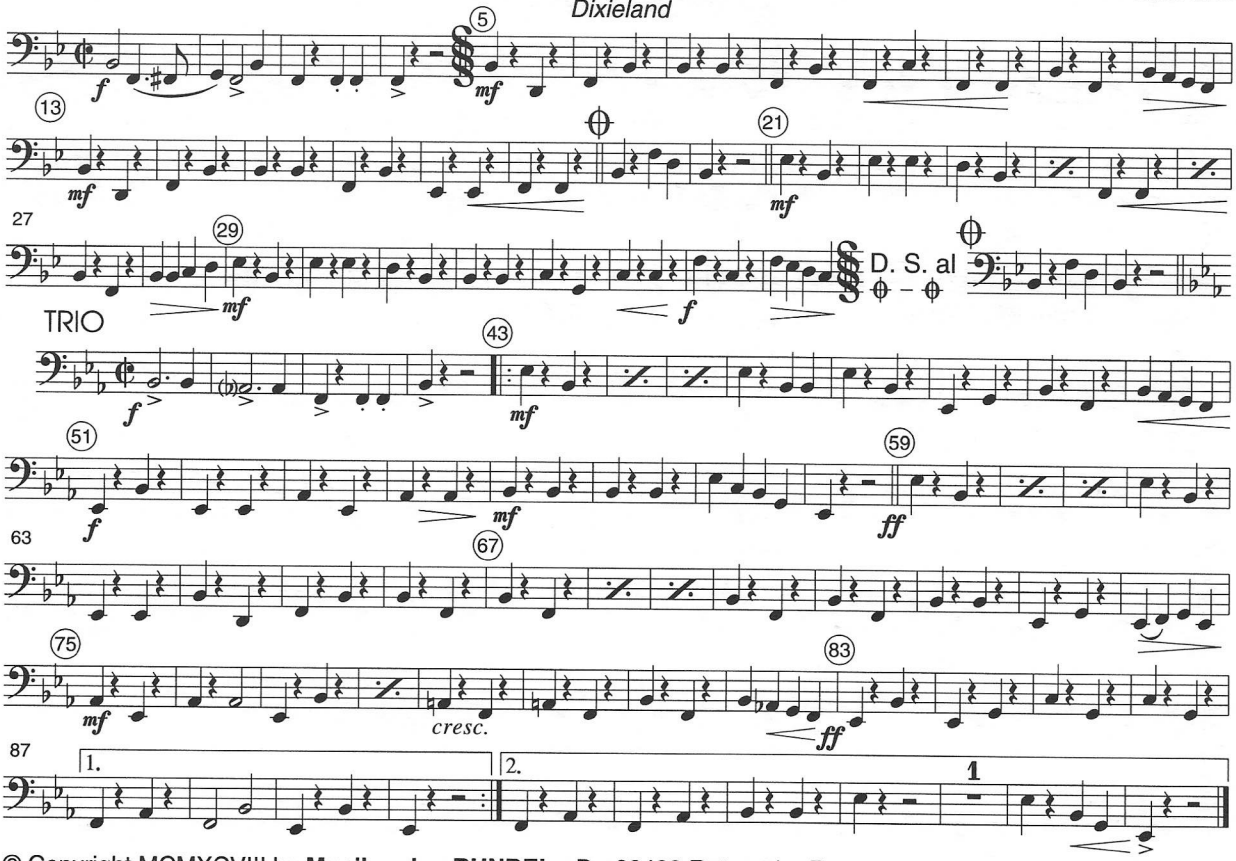

© Copyright MCMXCVIII by **Musikverlag RUNDEL** • D - 88428 Rot an der Rot

No. 2015

C Tuba 2

FLASHLIGHTS

Dixieland

Lex Abel

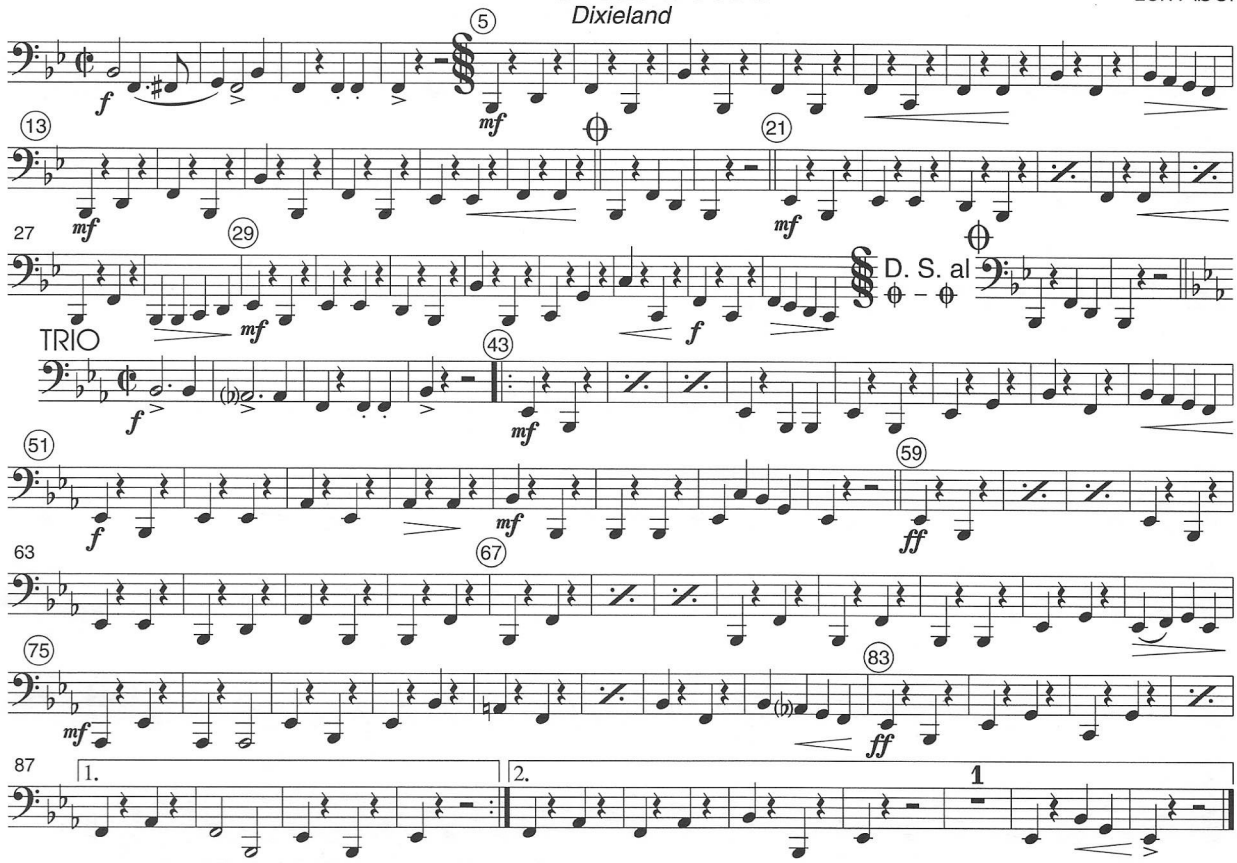

© Copyright MCMXCVIII by **Musikverlag RUNDEL** • D - 88428 Rot an der Rot

No. 2015

Eb Tuba 1

FLASHLIGHTS

Dixieland

Lex Abel

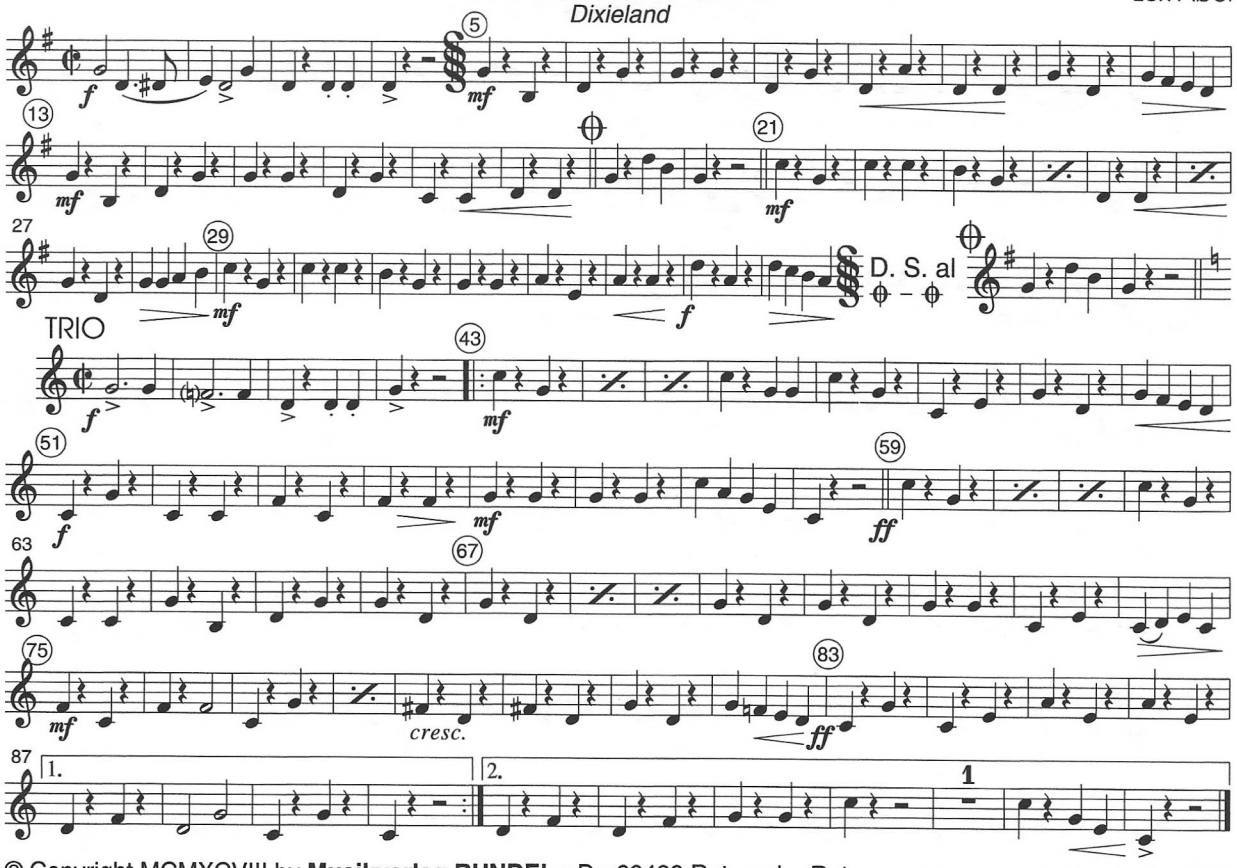

© Copyright MCMXCVIII by **Musikverlag RUNDEL** • D - 88428 Rot an der Rot

No. 2015

Bb Tuba 2

FLASHLIGHTS

Dixieland

Lex Abel

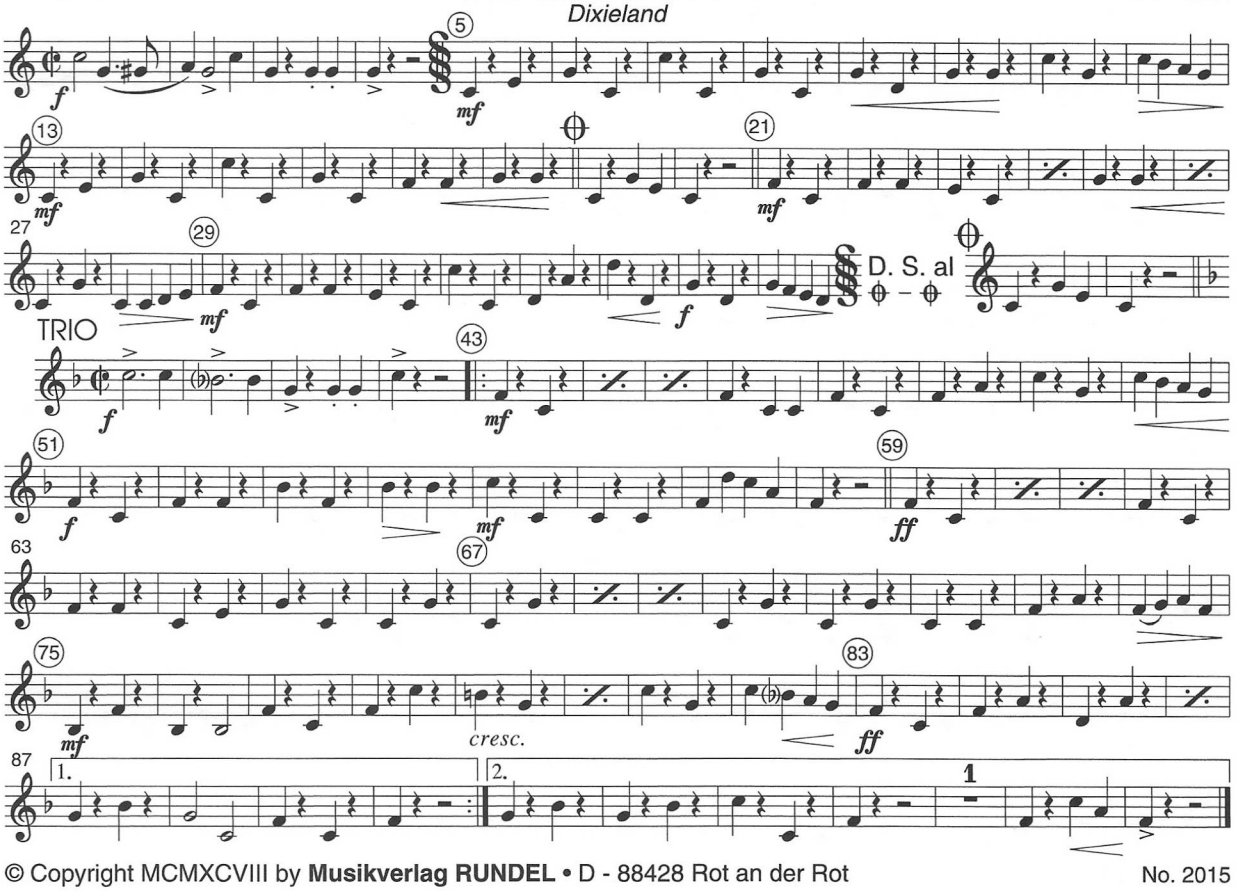

© Copyright MCMXCVIII by **Musikverlag RUNDEL** • D - 88428 Rot an der Rot

No. 2015

FLASHLIGHTS

Bb Flügelhorn 1
(1st Cornet)

Dixieland

Lex Abel

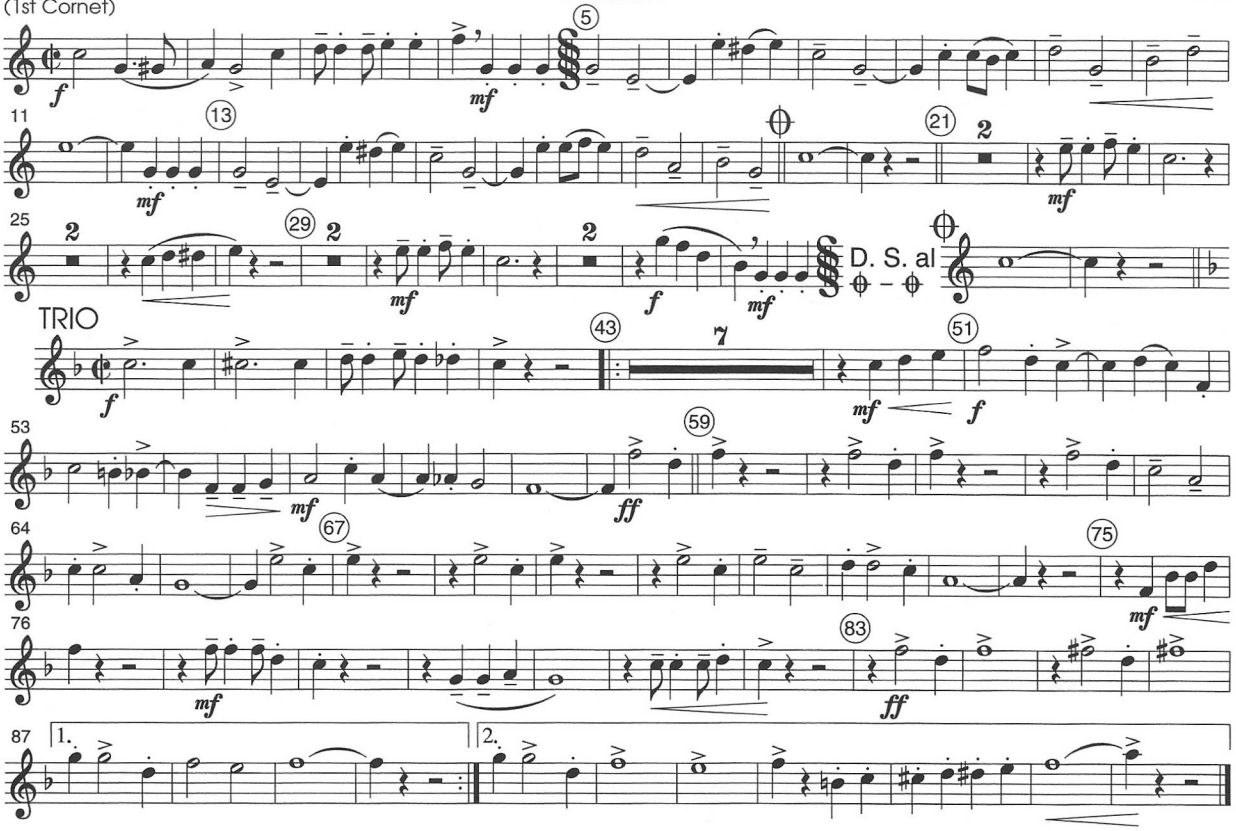

© Copyright MCMXCVIII by **Musikverlag RUNDEL** • D - 88428 Rot an der Rot

FLASHLIGHTS

Bb Flügelhorn 2
(2nd Cornet)

Dixieland

Lex Abel

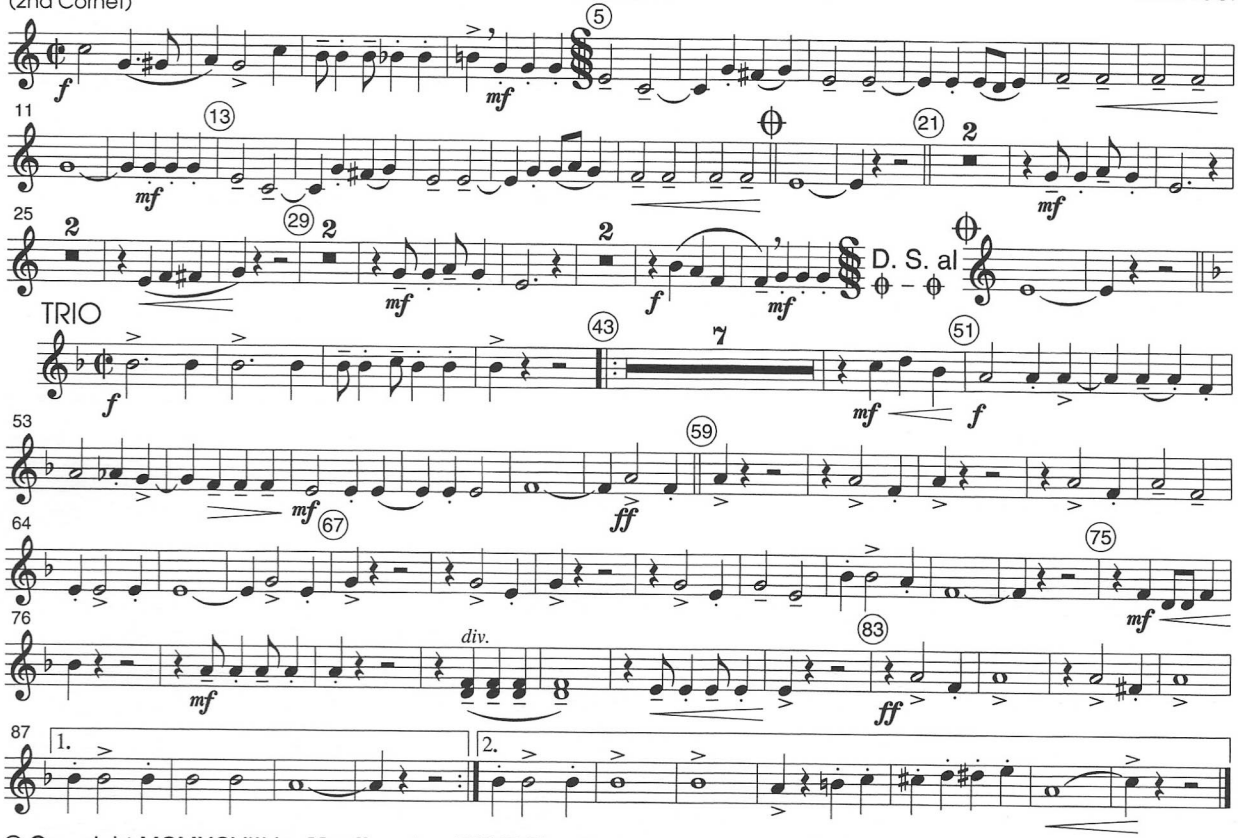

© Copyright MCMXCVIII by **Musikverlag RUNDEL** • D - 88428 Rot an der Rot